RAMBLER

1958

GEN

ALLEN COUNTY PUBLIC LIBRARY
3 1833 01729 6697

GENEALOGY
977.202
H92HCH
1958

Digitized by the Internet Archive
in 2018

https://archive.org/details/rambler1958hunt_0

RAMBLER

TABLE OF CONTENTS

Dedication	2
Classes	6
Organizations	22
Religious Activities	26
Activities	30
Sports	42
Social	52
Graduation	56
Sponsors	63

Dedication . . .

We, the Senior Class of 1958, dedicate this yearbook to Father John Reed, who during the past years served as our advisor, helper and scholastic director, as well as assistant pastor at St. Mary's.

Through his advice and kind guidance, we have achieved a goal worth striving for.

Father Reed, who left Huntington Catholic in February of this past year in order to be closer to his work as director of Catholic Charities, has also left a permanent place in all our hearts.

His Holiness
Pope Pius XII
Successor to St. Peter
Bishop of Rome

Most Reverend
Leo A. Pursley
Sixth Bishop of
Fort Wayne

Father Edward A. Miller
Pastor of St. Mary's

Father J. H. Roesler
Pastor of SS. Peter and Paul's

Father Lawrence J. O'Toole, teaches religion and is assistant at St. Mary's

Father Charles J. Ueber, Priest-Director of Huntington Catholic high school, teaches religion, and is SS. Peter and Paul's parish assistant

Sister M. Alba, OSF, Teaches English, Hilltop Moderator, library supervisor, Sophomore Class Sponsor.

Sister M. Frances Louise, SSND, Teaches typing, shorthand, bookkeeping, Senior Class Sponsor, Sodality Moderator.

Sister M. Emmanuel, OSF, Teaches American History, Shorthand, Freshman Class Sponsor, Beta Club Moderator.

Sister M. Igna, SSND, Teaches geometry, trigonometry, religion, algebra, Junior class sponsor, Mission Moderator.

Sister M. Theodora, SSND, Principal, teaches Latin, Music, Chorus, geometry.

Sister M. John Francis OSF, Teaches biology, chemistry, Freshman Class Sponsor.

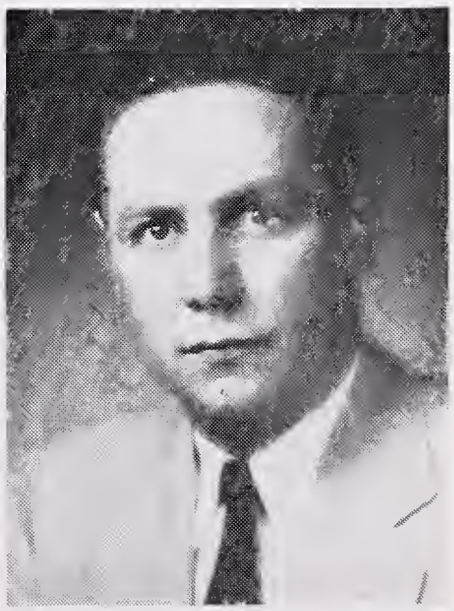

Richard Barr, Coaches baseball, basketball and track, teaches driver training, health and safety.

CLASSES

. . . Senior Class . . .

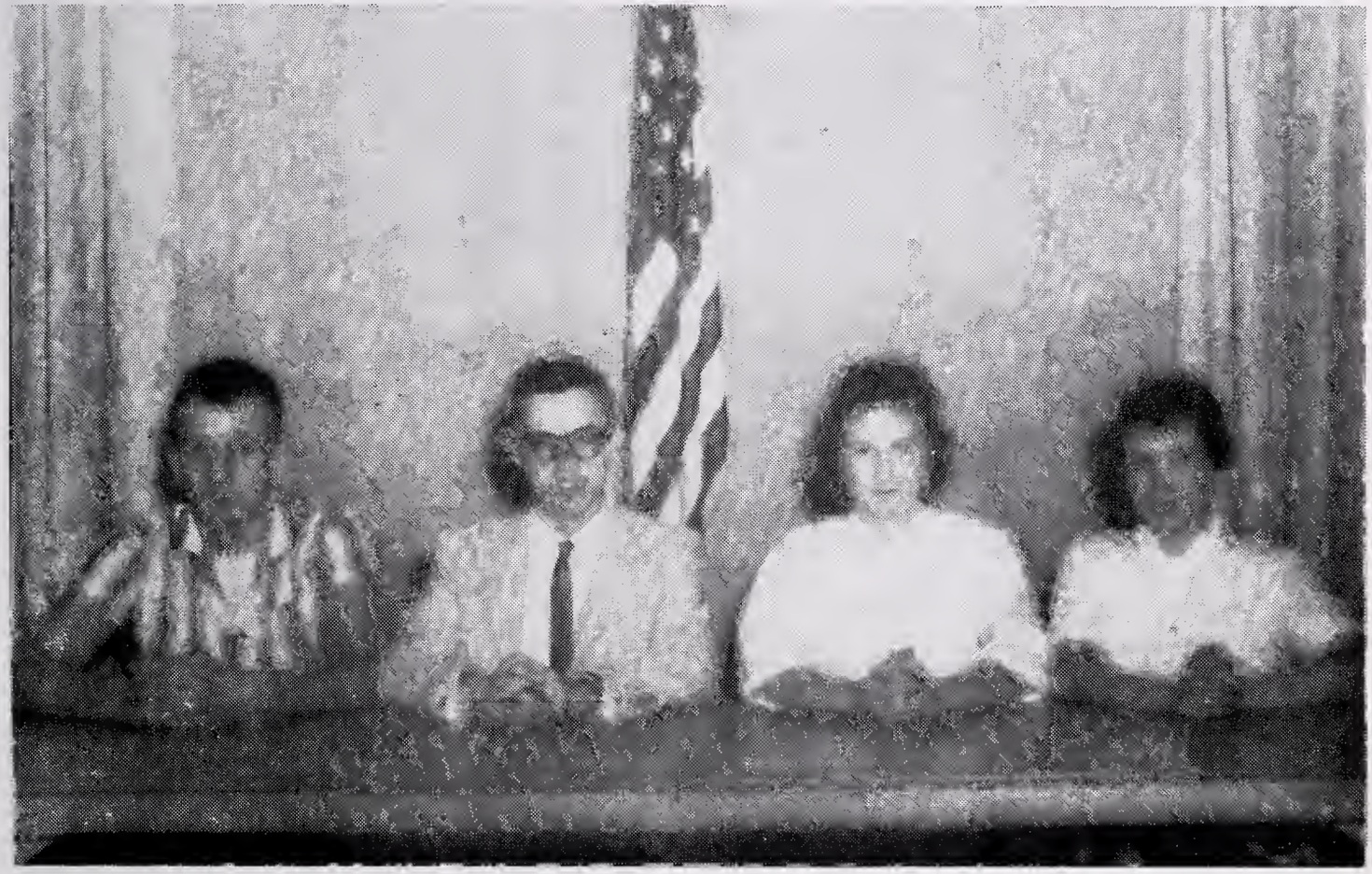

SENIOR CLASS

CLASS SPONSOR: Sister M. Frances Louise, S.S.N.D.

OFFICERS — President, Louis Machall; Vice-President, Sharon Bauer; Secretary, Judy Swoverland; Treasurer, Stephen Frick.

PATRON SAINT: Blessed Virgin

MOTTO: Life Is Too Short For Anything But The Best.

COLORS: Blue and White

FLOWER: Red Rose

SHARON ROSE BAUER

Class Secretary 3, Class Vice-President 4, C.S.M.C. Secretary 3, Rambler Staff 4, Hilltop Staff 4, Senior Play 4, Variety Program 1-2-3, Chorus 1-2-3-4, Booster Club 3-4, Citizenship 1, Shorthand Award 3-4, Rambler Cheerleader 3-4, I.C.T. Cheerleader 1-2, Cheering bloc 1-2.

JAMES JOSEPH BICKEL

Variety Program 2, I.C.T. 1-2-3-4.

HELEN ANN FINK

Class President 1, Sodality Treasurer 2, Beta Club Member 2-3-4, Beta Club Secretary 4, Hilltop Staff Editor 4, Senior Play 4, Variety Program 1-2-3-4, Chorus 1-2-3-4, S.M.Y. Treasurer 4, Booster Club 3-4, Citizenship Award 2, Honor Points 1-2-3-4, Cheering bloc 1-2-3-4-, Valedictorian of class.

SUSAN MARIE FISHER

Senior Play 4, Chorus 1-2-3-4, Booster Club 3, Cheering bloc 2-3-4.

JOYCE MARIE FITZGERALD

Senior Play 4, Variety Program 1-2-3, Chorus-2-3-4, Booster Club 3-4, Cheering bloc 1-2-3-4.

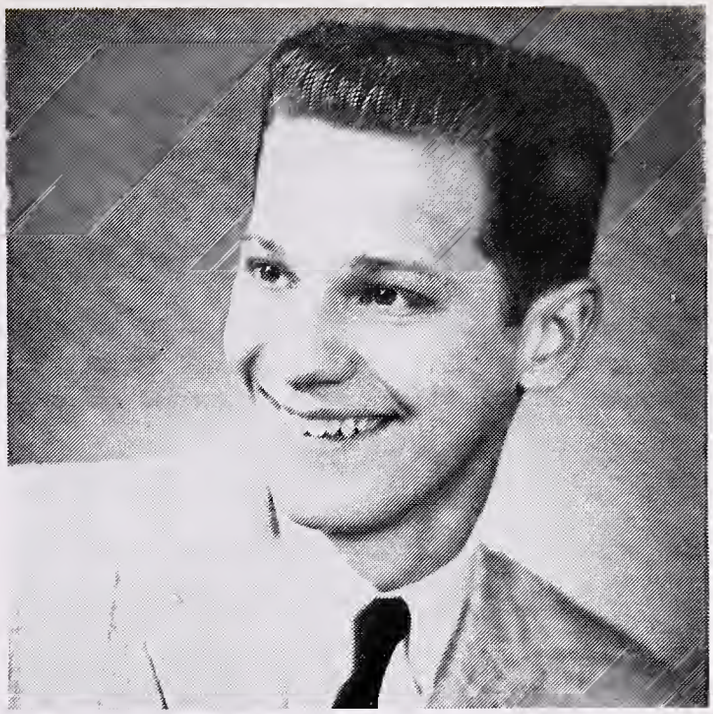

JAMES EUGENE GODFROY

Class President 2, Stage hand Senior Play 4, Booster Club 3-4, I.C.T. 1-2-3-4, Basketball 1-2-3-4, Rotary Free Throw Trophy 4.

STEPHEN ROY FRICK

Class Treasurer 1-4, Variety Program 1-2, Essay Contest 4, Booster Club 3-4, I.C.T. 1-2-3-4, Basketball 1-2-3-4, Baseball 1-2-3, Sportsmanship Trophy, Holiday Tourney 4.

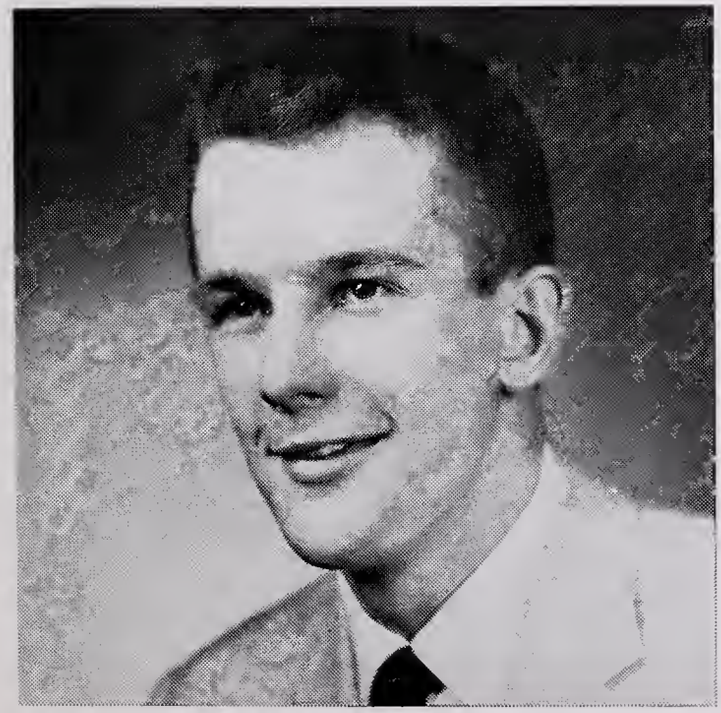

DONALD LOUIS KASTNER

Class Treasurer 2, Senior Play 2, Variety Program 2, Typing Award 3, Sports Announcer 4, I.C.T. 2-3-4, Baseball 3-4.

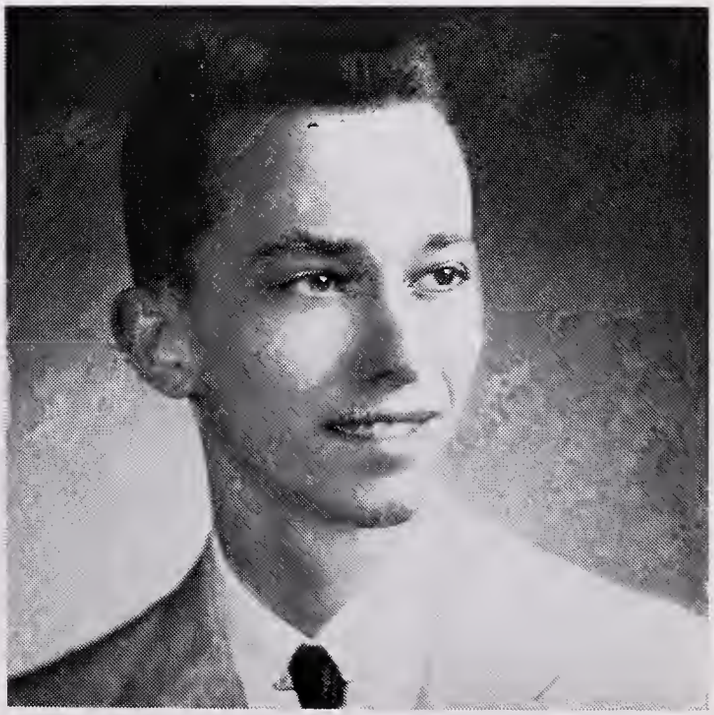

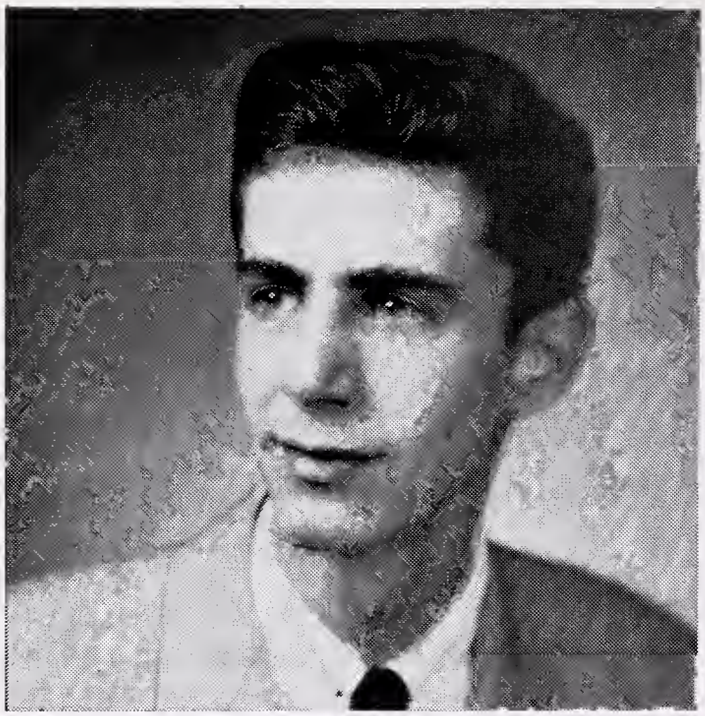

BERNARD A. KROEGER

Sodality Vice-Prefect 4, Senior Play 2, Track 3-4, I.C.T. 1-2-3-4, Basketball 1-2-3-4, Baseball 1-2-3-4.

LOUIS ALAN MACHALL

Class Vice President 1, Class President 4, Fighting 69th officer 3-4, Senior Play 2-4, Variety Program 1-2, S.M.Y. Vice-President 4, I.C.T. 1-2-3, Perfect Attendance 1-2-3.

PATRICK JOSEPH METTLER

Class Treasurer 3, Beta Club Member 3-4, Beta Club Vice-President 4, Fighting 69th Captain 4, Senior Play 2-4, Hoosier Boy's State 3, Citizenship Award 1-2-3-4, Student Social Council 4, Sports Announcer 4, Athletic Manager 2-3, I.C.T. 2-3-4.

MARIE ANN MILLER

Sodality Secretary 3, Beta Club Member 2-3-4, Hilltop Staff 4, Senior Play 3-4, Variety Program 1-2-3-4, Chorus 1-2-3-4, Booster Club 3-4, Shorthand Award 3-4, Honor Points 2-4, Library Service 2, I.C.T. Cheerleader 1-2-3, Cheering bloc 1-2-3-4, Salutatorian of class.

RITA JOAN ROWE

C.S.M.C. President 4, Beta Club Member 2-3-4, Beta Club Treasurer 3, Rambler Staff 3, Rambler Editor 4, Hilltop Staff 3-4, Senior Play 4, Variety Program 1-2-4, Chorus 1-2-3-4, Beta Club Convention 3, Booster Club 3-4, Citizenship Award 3-4, Office Service 3-4, Cheering bloc 1-2-3-4.

JUDY KATHERINE SCHEIBER

Hilltop Staff 3, Senior Play 4, Variety Program 1-2-3. Chorus 1-2-3-4, Booster Club 3-4, Student Social Council 4, Office Service 3.

MARGARET LOUISE SCHEIBER

Class Secretary 1, Beta Club Member 2-3-4, Beta Club President 4, Rambler Staff 3, Hilltop Staff 3-4, Senior Play 4, Variety Program 1-2-3-4, Winner of K of C essay contest 3, Chorus 1-2-3-4, Booster Club 3-4, Honor Points 2, Library Service 2, I.C.T. Cheerleader 3, Cheering bloc 1-2-3-4.

WAYNE R. SCHEIBER

Class Vice President 2, Hilltop Staff 4, Senior Play Stage Hand 4, Variety Program 2-4, Rotary Speech 4, Booster Club 3-4, Perfect attendance 3, I.C.T. 1-2-3-4, Basketball 1-2-3-4, Baseball 1-2-3-4, J.V. Free Throw Trophy 2.

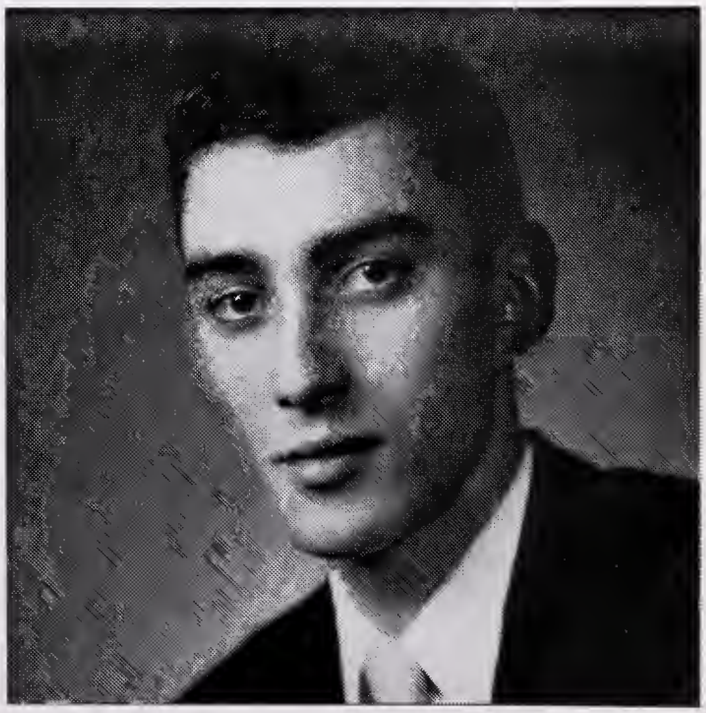

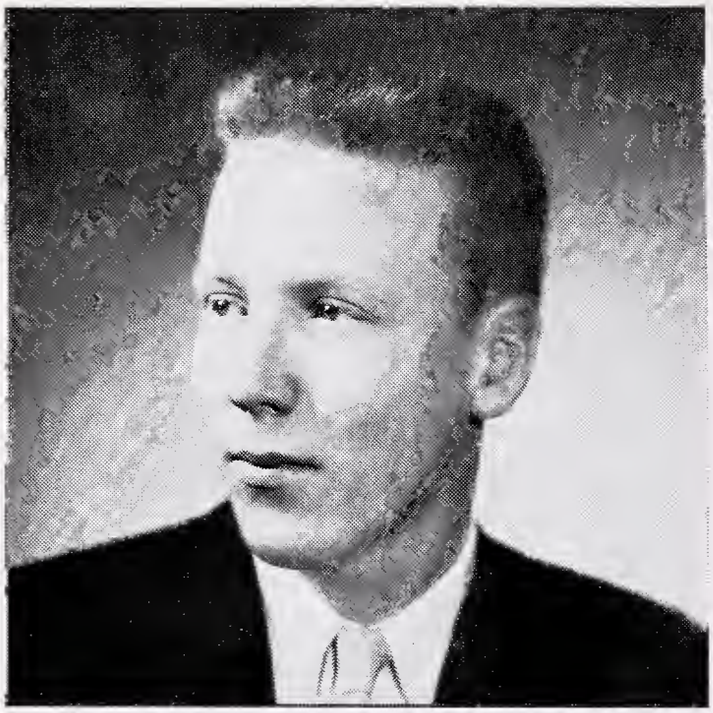

JOSEPH E. SCHMITT

Senior Play 4, Variety Program 1-2-3, Athletic Manager 2, I.C.T. 1-2-3-4.

MARY ANN SHAFFER

Senior Play 4, Chorus 1-2-3-4, Booster Club 3, Cheering bloc 2-3-4.

JUDITH CATHERINE SWOVERLAND

Class Secretary 2-4, Hilltop Staff 3-4, Senior Play 4, Variety Program 1-2-4, Chorus 1-2-3-4, Booster Club 3-4, I.C.T. Cheerleader 2-3-4, Cheering bloc 1-2-3-4.

RUSSELL RICHARD TEUSCH

Class Vice President 3, Variety Program 2, Booster Club 3-4, I.C.T. 1-2-3-4, Basketball 1-2-3-4, Baseball 1-2-4, Track 4.

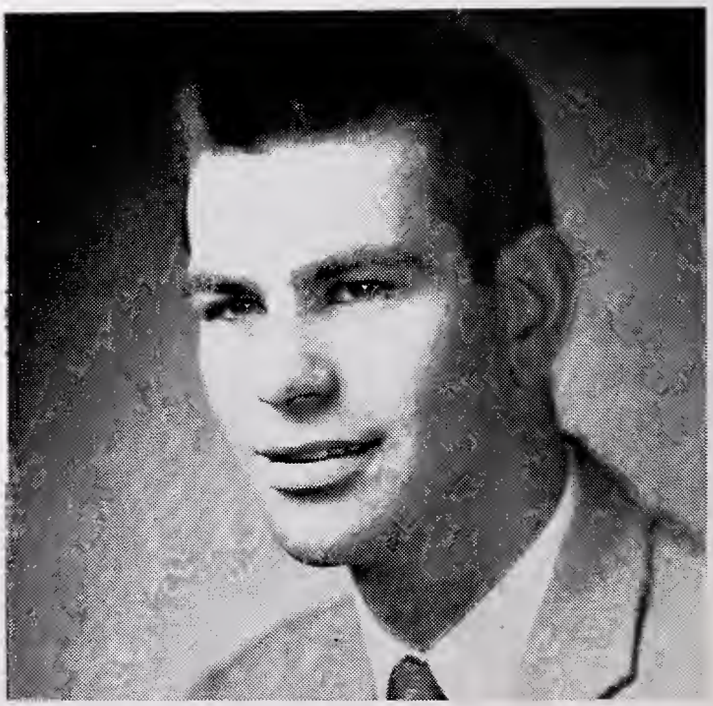

PATRICIA ANN UFHEIL

Class President 3, Sodality Prefect 4, C.S.M.C. Treasurer 2, Beta Club Member 3-4, Hilltop Staff 3-4, Senior Play 4, Variety Program 1-2-3, Chorus 1-2-3-4, Sodality Convention 4, Booster Club 3-4, I.C.T. Cheerleader 2-3-4, Cheering bloc 1-2-3-4.

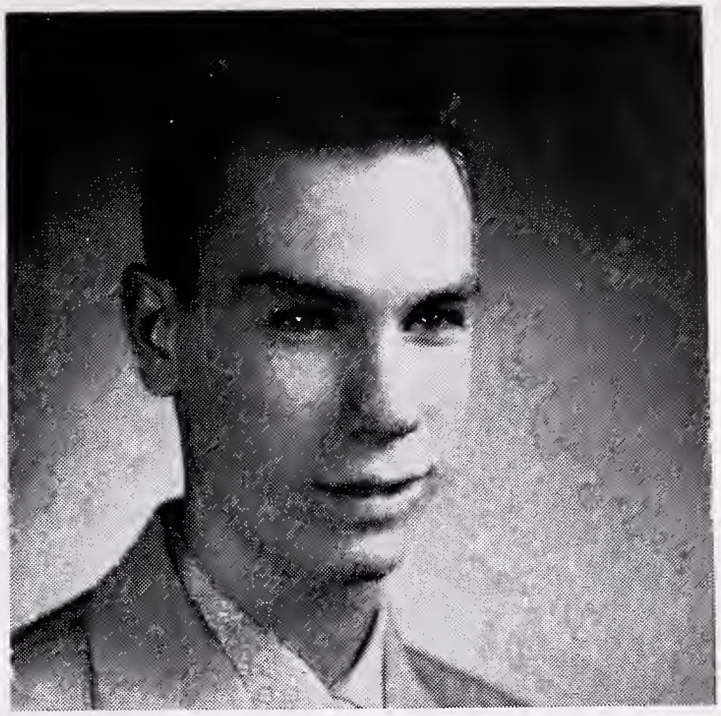

LARRY A. WAIKEL

Variety Program 1-2-3, I.C.T. 1-2, I.C.T. Manager 3.

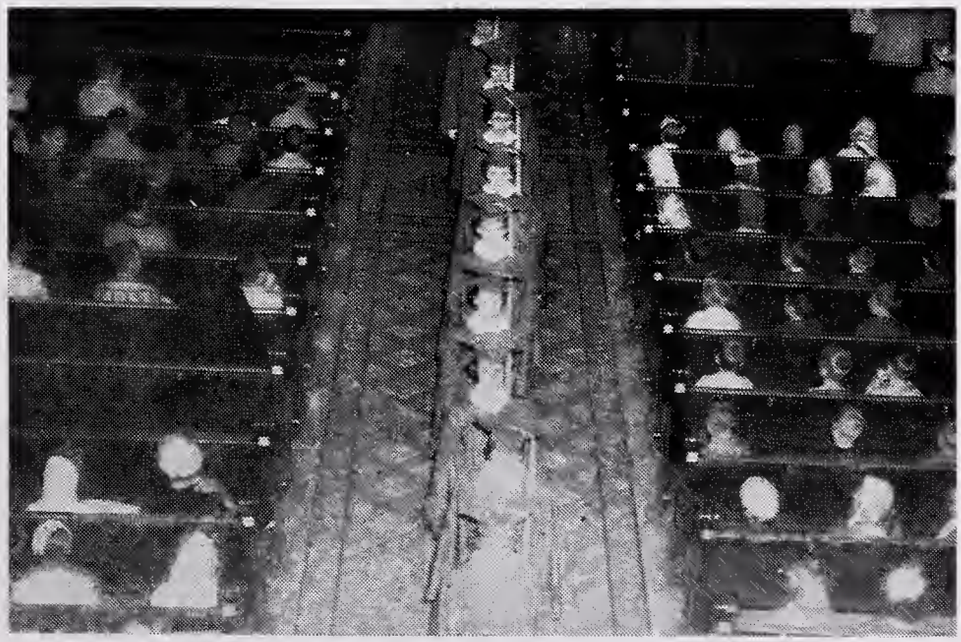

Seniors are shown coming into church on Seniors-Mothers Day

LEADERS

Junior Class officers are Martha Settlemyre, secretary; Robert Hoover, president; David Guthier, vice-president and David Eckert, treasurer.

FRESHMAN CLASS

CLASS SPONSOR: Sister M. John Francis and Sister M. Emmanuel

OFFICERS: President, Sandra Dwornicki; Vice-President. Bill Teague; Secretary, Marilyn Eckert; Treasurer, Jack Godfroy.

PATRON SAINT: Blessed Virgin

MOTTO: Anything worth doing is worth doing well.

COLORS: Green and White

FLOWER: White Rose

Sophomore Class Officers are Michael Dillon, vice-president; Carol Fink, secretary; Robert Briggs, president and Richard Scheiber, treasurer.

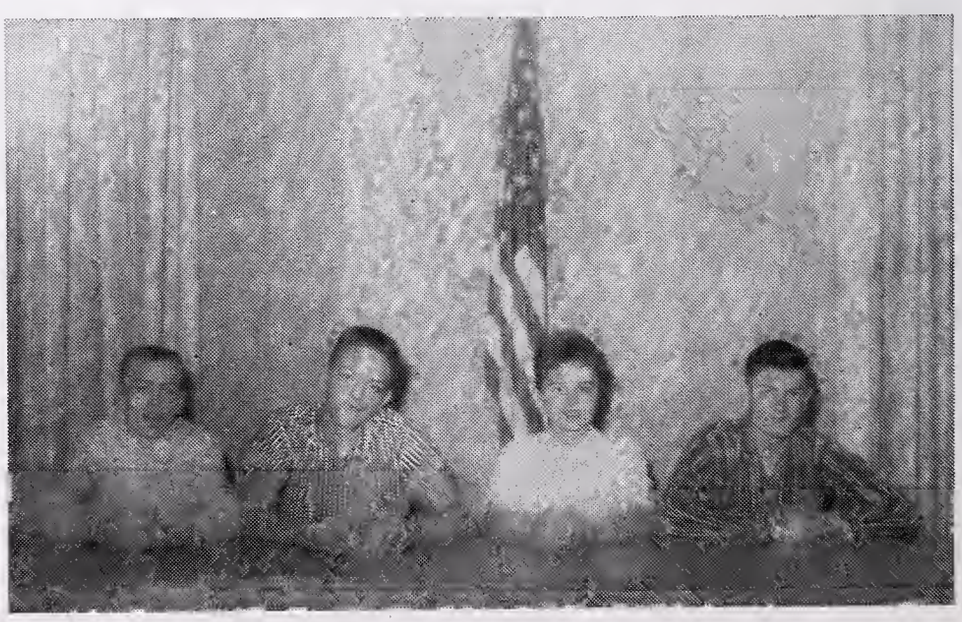

JUNIOR CLASS

CLASS SPONSOR: Sr. M. Igna

OFFICERS: President, Robert Hoover; Vice President, David Guthier; Secretary, Martha Settlemyre; Treasurer, David Eckert.

PATRON SAINT: Saint Theresa of the Child Jesus

MOTTO: Dare to be Different

COLORS: Red and White

FLOWER: Red Rose

Freshman Class Officers are Marilyn Eckert, secretary; Bill Teague, vicepresident; Sandra Dwornicki, president and Jack Godfroy, treasurer.

SOPHOMORE CLASS

CLASS SPONSOR: Sister M. Alba

OFFICERS: President, Bob Briggs; Vice President, Michael Dillon; Secretary, Carol Fink; Treasurer, Richard Scheiber.

PATRON SAINT: Immaculate Conception

MOTTO: Christ-like in character: Mary-like in manner.

COLORS: Blue and White

CLASS FLOWER: American Beauty Rose

. . . Junior Class . . .

TOP ROW — Janet Andrews, Elaine Barnes, Kathleen Barton, Bonnie Beekman, Thomas Belding. **SECOND ROW** — Richard Bickel, Karen Bir, Carol Coughlin, David Eckert, Sharon Eckert. **THIRD ROW** — Richard Ehler, Jerome Emley, Terrance Enright, Cecilia Gies, Judith Guest, **FOURTH ROW** — David Guthier Dennis Holzinger, Robert Hoover, Joseph Kelker, David Kennedy. **FIFTH ROW** — Mary Kindler, Constance Landstoffer, James Ley, Theresa Nicholson, Patricia Nix.

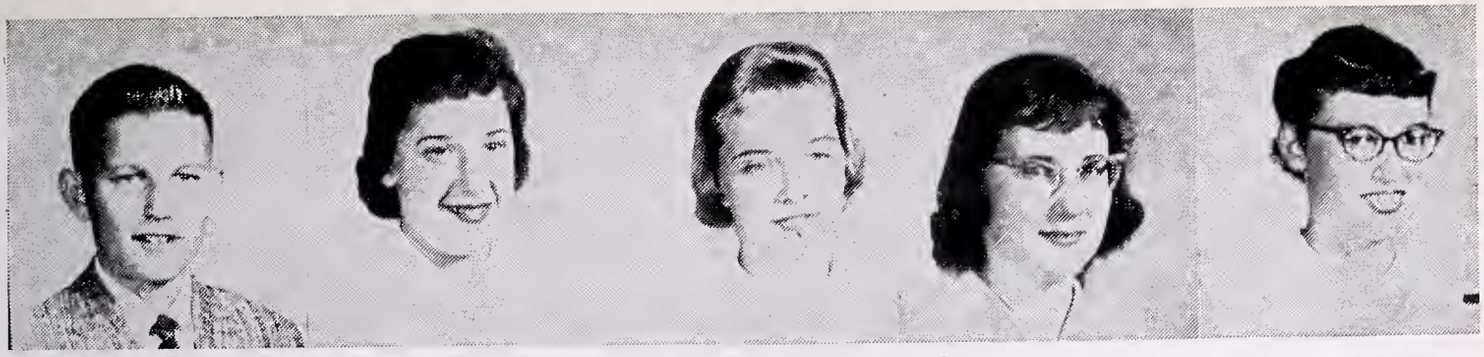

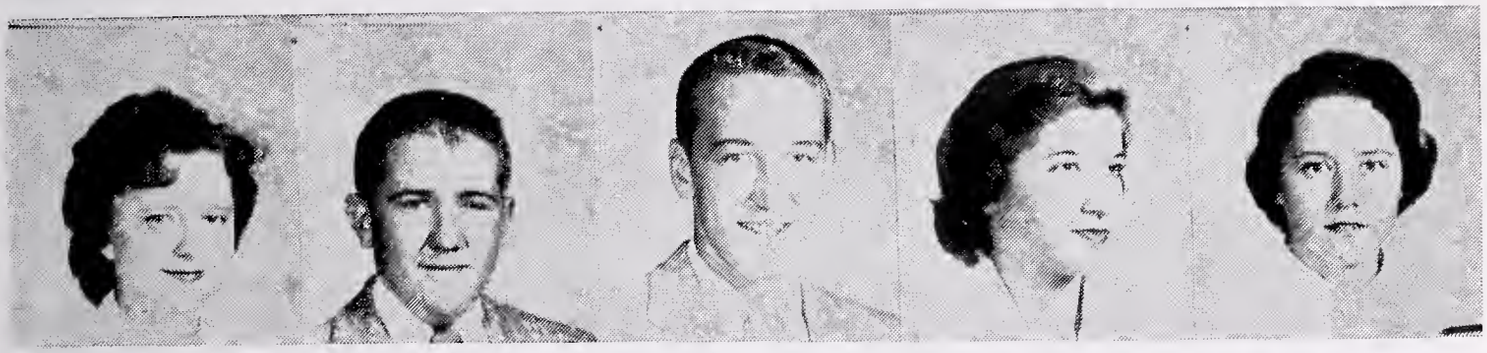

TOP ROW — Thomas PeGan, Carol Petre, Joyce Raney, Catherine Rauktis, Carol Rydberg. **SECOND ROW** — Carolyn Saluke, George Scher, John Schmitt, Carol Seifert, Martha Settlemyre. **THIRD ROW** — Janet Simon, Judy Simon, David Teusch, Robert Young.

Father Reed is shown blessing the class rings of the Junior officers: Dave Guthier, Dave Eckert, Bob Hoover, and Martha Settlemyre.

. . . Sophomore Class . . .

TOP ROW — Carol Allman, Jan Bartrom, Robert Bartrom, Thomas Bartrom, John Beber. **SECOND ROW** — Janet Bowman, Susan Boyle, Judy Brennan, Robert Briggs, Janice Butts. **THIRD ROW** — Michael Daly, Michael Dillon, Thomas Emley, Carol Fink, John Flora. **FOURTH ROW** — Mary Gamble, Thomas Garrison, Susan Gearhart, Jean Guthier, Larry Haupert. **FIFTH ROW** — Marilyn Hesting, Marjorie Holzinger, Ann Johnson, Alyce Kastner, John Kennedy.

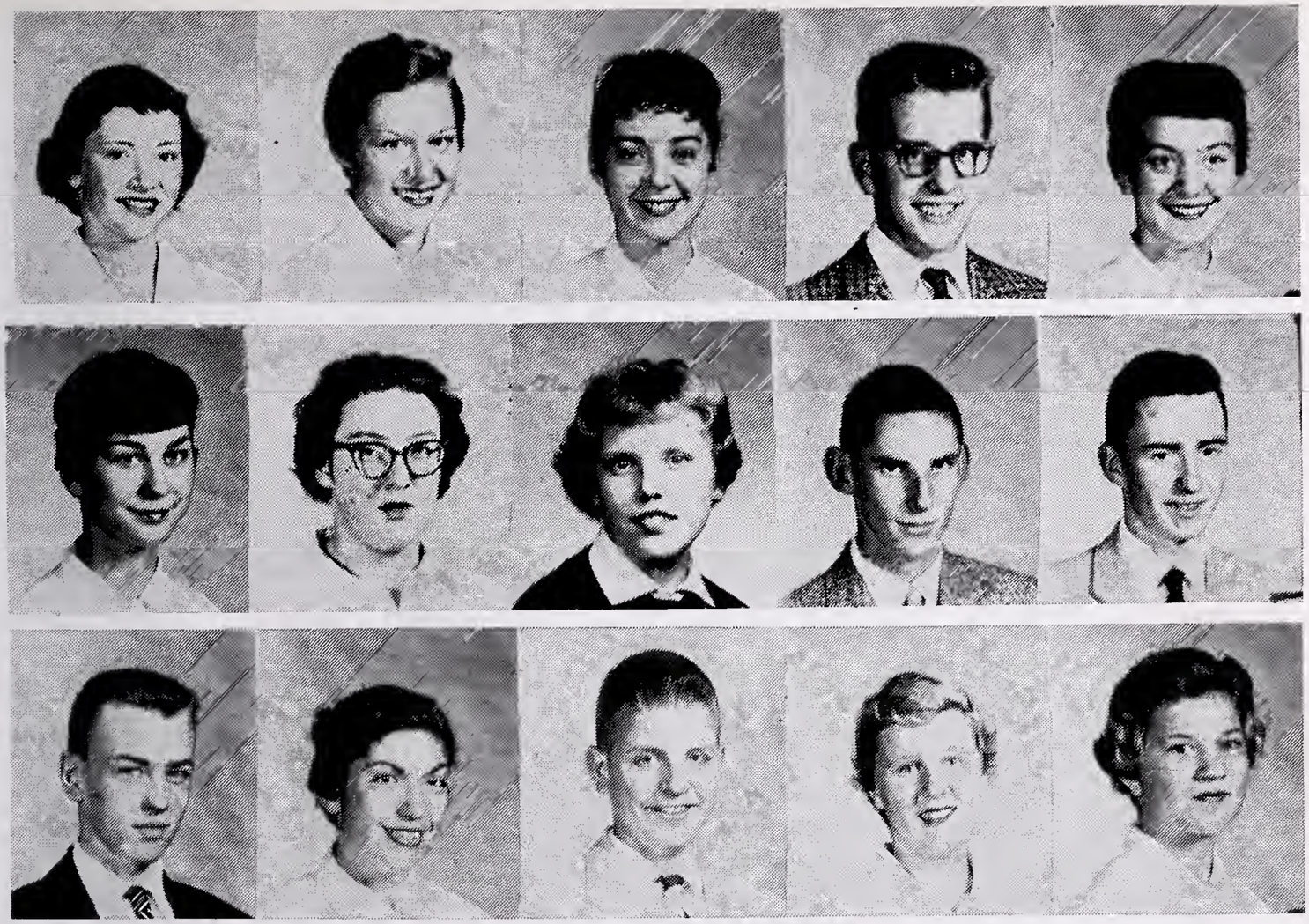

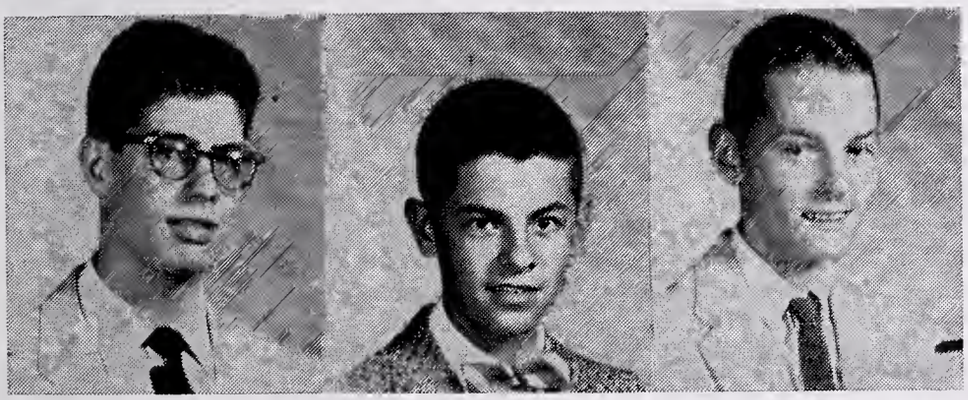

TOP ROW—Susan Knight, Diane Ludwig, Jane Martin, William Millner, Susan PeGan. **SECOND ROW**—Patricia Petre, Mary Agnes Regan, Rita Renz, David Reust, Mark Scheiber. **THIRD ROW**—Richard Scheiber, Paula Scher, Thomas N. Scher, Sharon Shape, Janet Stoltz. **FOURTH ROW**—Arthur Stouffs, Mark Teusch, Steve Zahn.

Students and Sister Frances Louise are shown enjoying the party given for Father Reed by the Sophomores.

. . . Freshman Class . . .

TOP ROW — John Andrews, Michael Amick, John Bower, Thomas Beber, Thomas Becker. **SECOND ROW** — Joseph Benanti, Daniel Bickel, James Bir, Kay Bir, Judy Christman. **THIRD ROW** — Connie Cozad, Sandra Dwornicki, Marilyn Eckert, Jack Emley, Patricia Garrison.. **FOURTH ROW** — Brenda Geyer, Jack Godfroy, Susan Guthier, Gene Hammond, John Hesting. **FIFTH ROW** — Jo Ann Holzinger, John Johnson, Rose Karst, Michael Kelker, Betty Ley.

TOP ROW — James Martin, Catherine Nicholson, Michael Petre, Thomas Petre, John Power. **SECOND ROW**—Stephen Renz, Gary Richard, Thomas Scher, Eleanor Schmitt, Liston Smith. **THIRD ROW** — Mary Solloway, Mary Lynn Stoffel, William Teague, David Tester, Linda Teusch. **FOURTH ROW** — Dorothy Tuttle, Mary Elizabeth Wall, Rex Yentes, Carolyne Zahm.

ORGANIZATIONS

ORGANIZATIONS

This year the Parent Teachers Organization sponsors the after home game parties throughout the basketball season. The PTA also sponsored a Christmas Dance held in St. Mary's Gym in Dec. and acted as chaperones for the Jr. Sr. Prom.

Officers for the school year 1957-58 were President, Mr. William Zahn; Secretary, Lucille Ufheil; Treasurer, Mrs. Dorothy Kennedy and Vice-President, Mrs. Charles Millner.

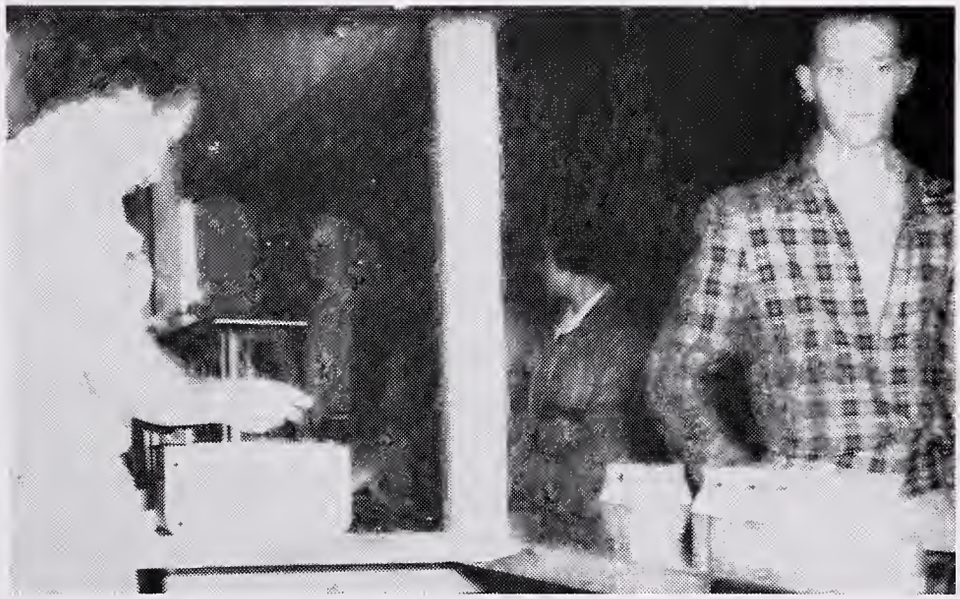

The Seniors of 1957-58 were the first class to use St. Mary's cafeteria.

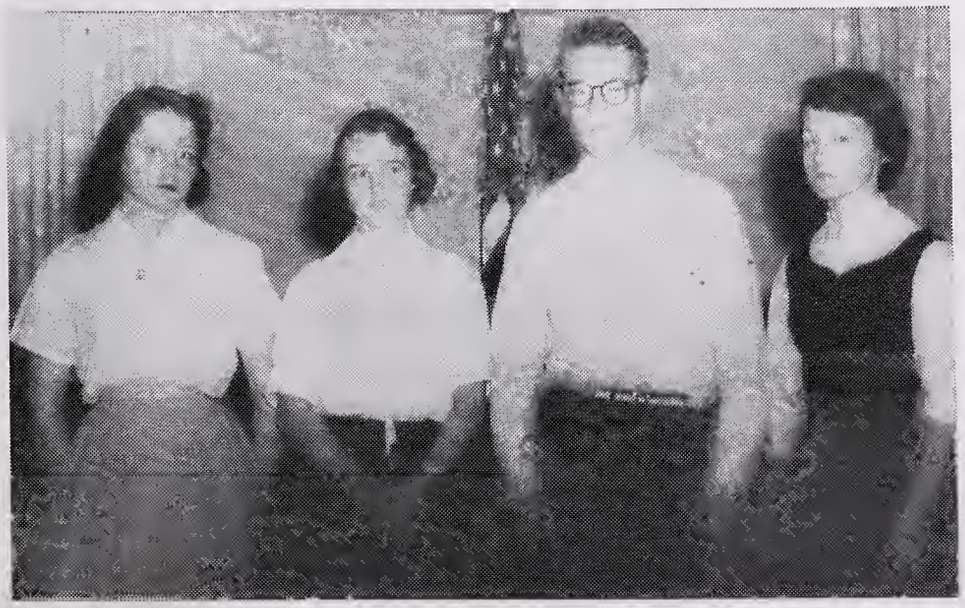

Huntington Catholic's honor society, the Beta Club, had as officers Peg Scheiber, President; Pat Mettler, Vice-President; Ann Fink, Secretary; Martha Settlemyre, Treasurer.

A banquet was held for the incoming members at the first of the year. A bake sale was sponsored by the club during the year. During the Honor Day exercises a gift of $50 was presented to the school.

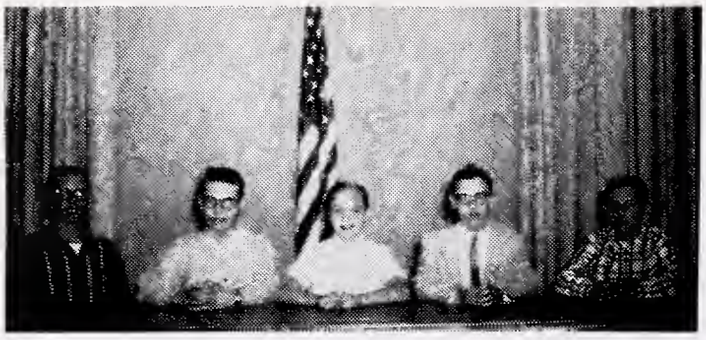

The Fighting 69th, under the guidance of Fr. James Conroy, began its activities at an assembly held in SSPP church. Captain was Patrick Mettler and Lieutenants were William Millner, Lynn Stoffel, Louis Machall and Thomas PeGan.

The C.S.M.C., Catholic Students Mission Crusade, provided to the students again in 1957-58, as in past years, the opportunity to bring aid to children in Mission lands. The activities were under the direction of Sr. M. Igna.

Projects conducted to raise funds were the sale of Christmas cards, and Lenten collection for the Bishop's Relief Fund.

Officers were: Rita Rowe, President; Dave Guthier, Vice-President; Karen Bir, Secretary; and Steve Zahn, Treasurer.

The officers this year of the Sodality are: Patricia Ufheil, Prefect; Skip Kroeger, Vice-Prefect; and Mary Kindler, Secretary.

Sodalists attended Mass and Holy Communion in a body every third Sunday at the eight o'clock Mass.

Sister Frances Louise, Sodality moderator, produced many informative meetings during the school year. The Sodality had activities such as the Living Rosary, May Crowning, and New Year's Eve Watch.

The S. M. Y., St. Mary's Youth, was founded during the school year of 1956-57. During this the second year, 2 couples from each class were chosen to represent their class at all SMY meetings.

During the year the SMY sponsored such activities as Friday nite parties, an Easter Dance, May Dance, and a special dance to raise funds for Jim Keefer.

Officers were: Louis Machall, Ann Fink, Carol Seifert and Kathy Rauktis.

A division of the Journalism Club, the Hilltop Staff was responsible for putting out the school paper.

Members of the staff include: Joyce Raney, Peg Scheiber, Ann Fink, Marie Miller, Bonnie Beekman, Sharon Shape, Ann Johnson, Paula Scher, Janet Bowman, Carol Coughlin.

The Rambler staff, a division of the Journalism Club, was in charge of this year's yearbook publication.

Staff members include: front row: Alyce Kastner, Sharon Shape, Rita Rowe, Carol Rydberg, Bonnie Beekman; back row: Susan PeGan, Carol Seifert, Kathy Rauktis, Sharon Bauer, Janet Bowman.

Religious

Activities

1958 Retreat

Do You Appreciate God's Gifts?

What is the first thing you do when you awake in the morning? Do you look out the window and say, "Why did I get out of bed today?" Or do you start the day with a prayer on your lips, thanking God for your possessions?

What Do We Have To Thank For?

This is a silly question. It should be phrased, "What haven't we to thank God for." Take a look around you. A good look. You never knew you had so much to be thankful for, did you?

How would you like to wake up in the morning and find that you can't see? Well you say, "This is a small chance of ever happening." Well there are a lot of things that seem unprobable, but they occur just the same.

We Americans don't have any idea of how it feels to lose our freedom or go hungry for months at a time. Think about it for a while, and when you're through, get down on your knees and thank God Almighty for what you have.

Do You Know What Pain Is?

If your answer is yes, you're a liar. We think of pain as if we have suffered unbearable torture in our lifetime. If you want an example of pain, light a match and hold it to your hand for just a few seconds. Then compare it to the fires of hell,——— there is quite a difference isn't there? Now take the word eternity, and ask yourself what it means. Imagine the number of drops of water in the oceans, or the grains of sand on the seashores and deserts, or the leaves of all the trees; that word eternity represents more than that.

We talk about eternity as if it has limitations. The life we spend on this earth is infinitesimal compared to the life we spend for eternity.

What Do You Consider A Good Time?

If you were at a party, and Jesus and Mary were to stop in, would you be ashamed to introduce your friends to them. Do you run around with good Catholic companions? Remember, people judge your character by your associates. Choose a date who would make a good mate.

We lose God by sin. Sin is the only thing to keep us from being happy. Americans are the cleanest of all according to soap advertisements. But what about cleanliness of soul?

Americans have been spared from being bombed because of their charity. But some day our turn for destruction will come.

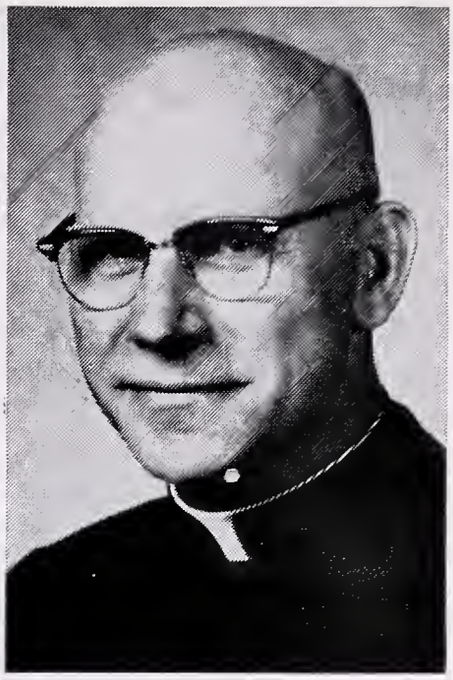

Father Ossdyke

Our Lady of Fatima said, "Stop sinning, stop breaking my Son's heart." She stressed that we should begin to make reparation to pay our debt.

Our confessions are too routine. If you love God, you won't commit a single venial sin. No one can live in mortal sin and not be bothered by it. They want to get rid of it — *quick!*

You cannot say, "I'm saved," ..... you haven't died yet. The only way to be saved is living in God's grace and friendship.

Earthly "hell" is nothing compared to the hell God has in store for grave sinners. Hell is a place of hatred and rebellion.

How long will forever be for you?

Choose right — earthly pleasures vs. eternal happiness.

God will forgive anything of anyone except if he doesn't love God.

The greatest suffering in hell is the separation from God.

LORD SAVE US!

H.C.H.S. Students held their annual retreat January 16-17. Father Raymond Ossdyke, retreat master, had for his theme "You gotta' be happy." Silence, prayer, and conferences patterned the two days during which the students took inventory of their spiritual status.

St. Mary's May Crowning

May 1 at Saint Mary's Church, the crowning of the Blessed Mother was held, with Ann Fink crowning Our Lady with Blue and White Mums, The attendants were Judy Scheiber, Cecilia Gies and Karen Bir, who carried bouquets which were placed at the foot of Our Lady's statue. Others taking part in the ceremony included the girls from the third to the eighth grades. The student body of the high school from St. Mary's devoutly sang several hymns. The girls carried red roses which were placed in gold vases at the foot of the altar.

Ss. Peter and Paul's May Crowning

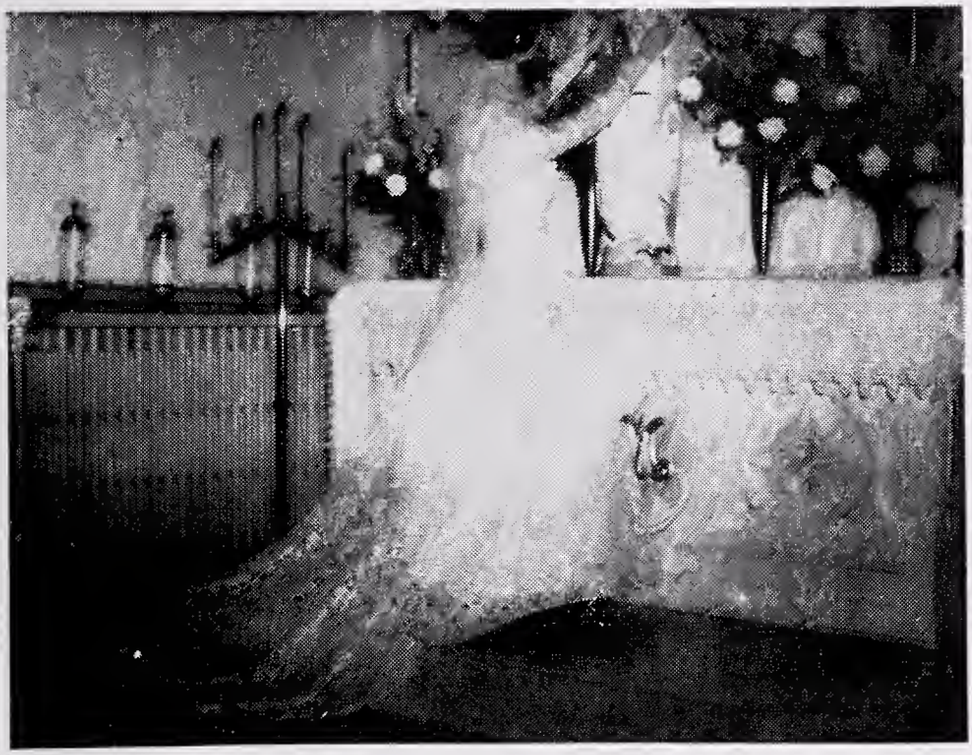

On May 2, the May Crowning took place at Saints Peter and Paul. The procession consisted of students from the grades and High School. Pat Ufheil crowned the Blessed Virgin, Her attendants were seniors; Rita Rowe, Susie Fisher, Peg Scheiber, Sharon Bauer, Joyce Fitzgerald, Judy Swoverland, Mary Shaeffer, Marie Miller, Don Kastner, Wayne Scheiber, Joe Schmitt, Steve Frick and Skip Kroeger. Betsy Fischer carried the crown. Beth Frick and Janet Scheiber were junior attendants.

ACTIVITIES

Talent Show

Class Play

Varieties

Dances

Chorus . . .

Members of the chorus are as follows: Left to right, back row: Carol Rydberg, Theresa Nicholson, Martha Settlemyre, Sharon Eckert, Bonnie Beekman, Cecilia Gies, Judy Scheiber, Joyce Fitzgerald, Mary Ann Shaeffer, Peg Scheiber, Judy Swoverland, Rita Rowe, Susan Fisher, Ann Fink, Sharon Bauer, Marie Miller, Pat Ufheil, Connie Landstoffer, Carol Seifert, Kathy Rauktis, Joyce Raney;

Second row: Mary Agnes Regan, Kathy Barton, Mary Kindler, Carolyn Saluke;

Third Row: Susan Gearhart, Susan PeGan, Paula Scher, Susan Guthier, Janet Simon, Carol Petrie, Janet Andrews, Pat Petrie, Diane Ludwig, Susan Boyle, Marilyn Hesting, Sharon Shape, Judie Brennan, Ann Johnson, Margie Holzinger;

Front row: Eleanor Schmitt, Mary Wall, Sandy Dwornicki, Mary Solloway, Joanne Holzinger, Carol Allman, Rita Renz, Mary Gamble, Janice Butts, Judy Simon, Elaine Barnes, Jane Martin, Janet Bowman, Jeanne Guthier, Carol Fink, Janet Stoltz, Susan Knight.

The chorus, under the direction of Sr. M. Theodora, performs at various school functions such as Hilltop Varieties and Commencement. A class of instruction is held on Tuesday and Thursday.

Several members of the group were not present when the above picture was taken.

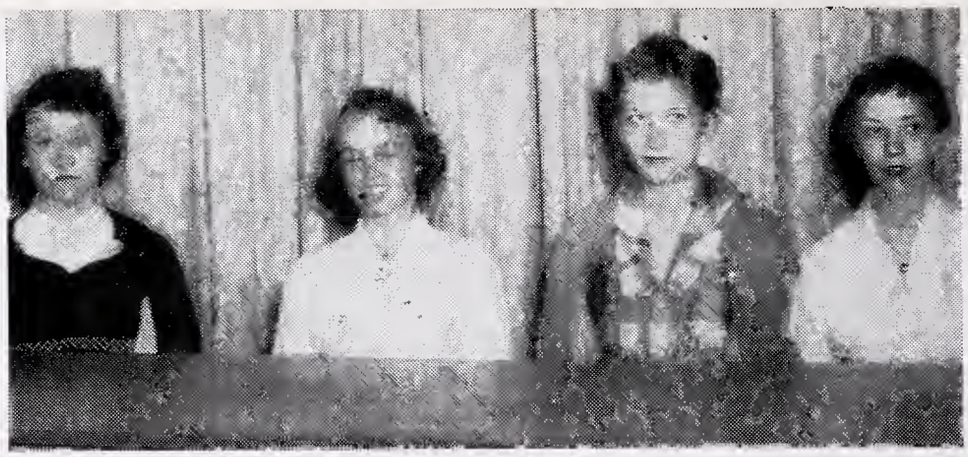

Our Sunday Visitor sponsored an Essay Contest, the topic being "How the Catholic Press Helps Me In My Studies." The entrants were Ann Fink, Peggy Scheiber, Steve Frick, Dick Bickel, Tom PeGan, Carol Seifert, Theresa Nicholson, and Janet Andrews. Steve Frick's essay was sent in to the Catholic Press Association. (picture above)

An Essay submitted by Susan PeGan on Muscular Distrophy, was sent to Indianapolis for judging. Susie's speech, which was 2,000 to 2,500 words, won for Susie a Certificate of Award from the Muscular Distrophy Association.

"National Employment of Physically Handicapped" was the topic of the essay contest in which the manuscripts of Ann Fink and Peg Scheiber were sent in. Certificates of honorable mention were received. Other entrants were Bonnie Beekman, Sharon Eckert, Carolyn Saluke, Mary Kindler, Dennis Holzinger, and Tom PeGan. (picture below)

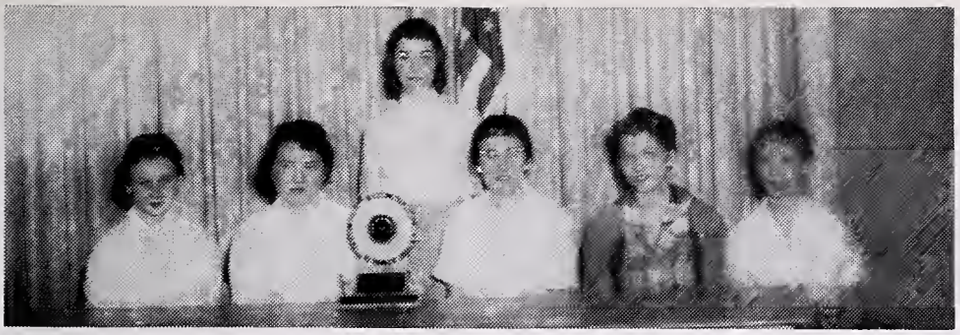

Carol Rydberg, a Junior, spoke from 10 to 12 minutes on a phase of our Constitution, and won the school and local contest sponsored by the American Legion. She chose the topic "Our Constitution, Worth Having, Worth Defending." Carol participated in the District Contest at Tipton and there also delivered an extemporaneous speech on Article 4 Section 4 of the Constitution. Other participants in the Contest were Martha Settlemyre, Diana Ludwig, Sharon Shape, Patricia Petre, and Janet Stoltz.

H.C.H. students took an active interest in a great number of speech and essay contests during the course of the school year. Among the speech contests was the Voice of Democracy contest sponsored by the Junior Chamber of Commerce, Janet Bowman brought honor to both her Sophomore class and Huntington Catholic by taking first place in both the school and the local contests. Other participants were: Carol Coughlin, Janet Andrews, Carol Seifert, Alyce Kastner, and Kathy Rauktis, Miss Bowman won for herself a portable clock radio and for her school a "Traveling Trophy."

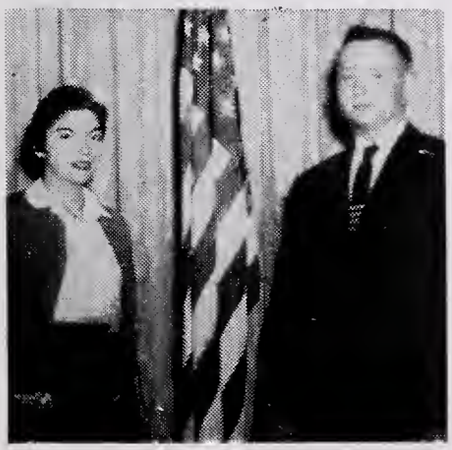

The K. of C. also sponsored an Essay Contest on "Teenagers vs. Vocations." Terry Enright won 1st prize which was a watch, and Paula Scher won a pen and pencil set as 2nd prize.

In the Rotary sponsored contest, Miss Paula Scher, a sophomore, moved on to capture first place in the City Contest and a $5 prize. She and Carol Fink were the two entrants from H.C.H. Their topic was "What is the Individual's Responsibility for Creating Better Conditions in His Community, State, Nation, or World?" It had to be an 8 to 10 minute memorized speech.

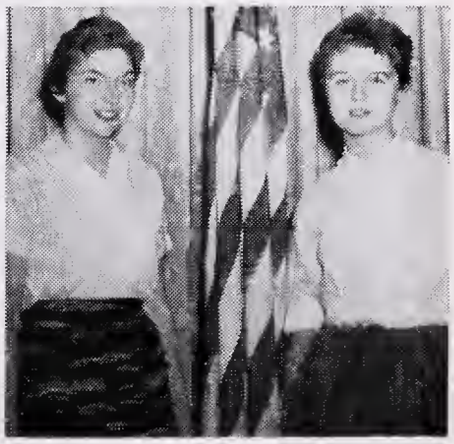

From School Days . . .

. . . Into The World

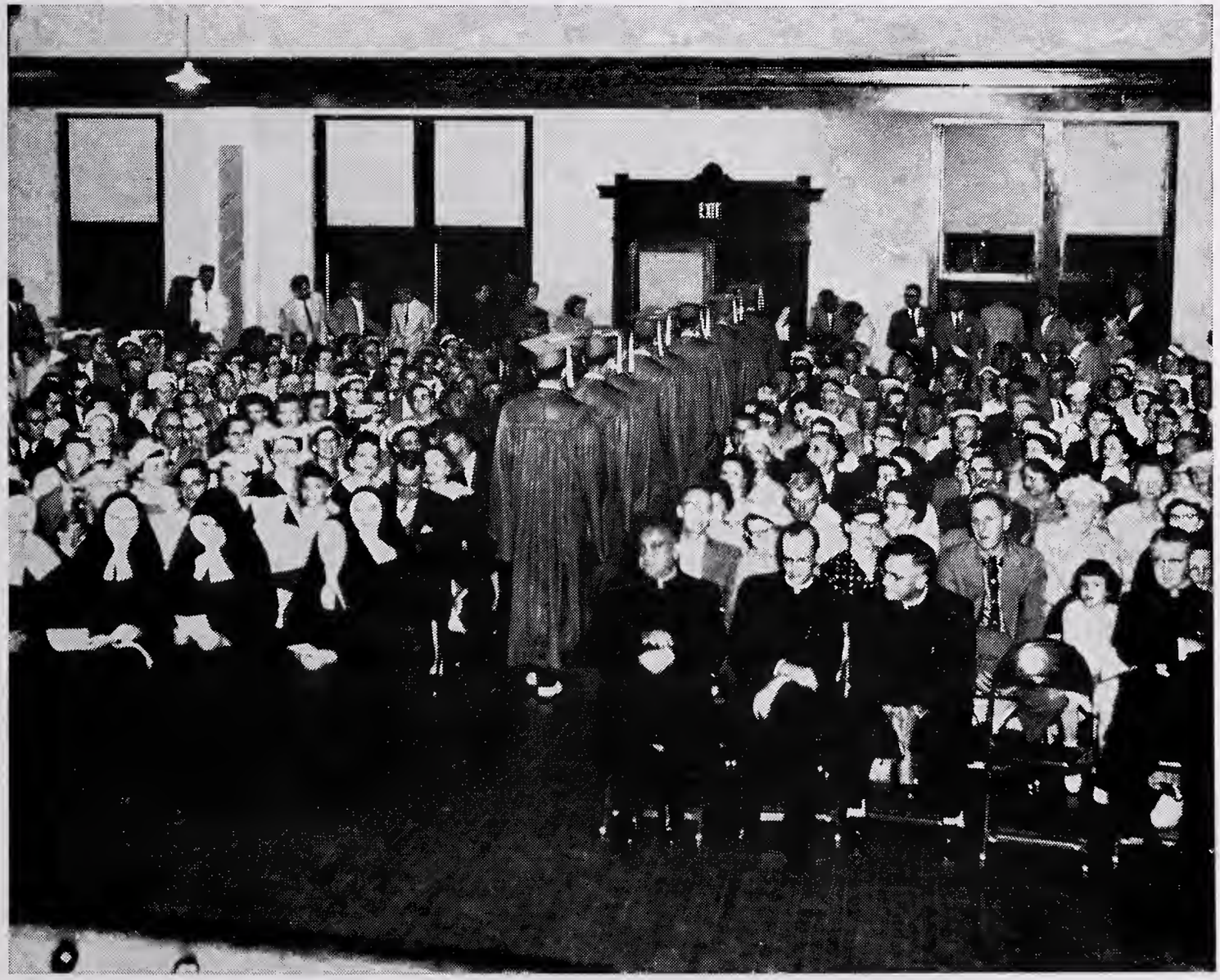

Senior Class Play

The Senior Class chose for their play, a drama written by Ruth Sergel. The play was based on Irving Stone's novel. The title "Love Is Eternal," is a moving story of Mary Todd Lincoln in the period of her courtship and life in the White House.

The play made its debut to the audience in the auditorium of SS. Peter and Paul's School. The performance was held on Monday evening, December 9, 1957, at 8:00 p.m.

Those participating in the play and their roles are as follows:

Mary (Todd) Lincoln, Marie Miller; Mr. Robert Todd, her father, Patrick Mettler; Mrs. Betsy Todd, her stepmother, Margaret Scheiber; Ann Todd, her sister, Judy Swoverland; Mammy Sally, her old nurse, Rita Rowe; Grandma Parker, her grandmother, Mary Ann Shaffer; Dr. Ward, her teacher, Terry Enright; Sandy McDonald, a friend, Joseph Schmitt; Cassy Clay, an abolitionist friend, Patricia Ufheil; Tamar, a slave, Janet Andrews;

Elizabeth (Todd) Edwards, her sister, Ann Fink; John Edwards, her brother-in-law, Louis Machall; Mercy Levering, her friend, Susan Fisher; Abraham Lincoln, Thomas Pe-Gan; Stephan Douglas, his rival, David Guthier; Reverend Dresser, a guest, David Eckert; Allie, Elizabeth's servant, Judy Scheiber; Sarah, an abolitionist lecturer, Joyce Fitzgerald;

Beth Grimsley, Mary's cousin, Sharon Bauer; Miss Stoddard, secretary to the President, Martha Settlemyre; Tab Lincoln, the President's son, David Hesting; Mrs. Brown, mother of a condemned man, Theresa Nicholson.

The cast deserves very high praise because of all the hard work they put into this educational play. Manifold thanks to Sister Mary Theodora and Sister Mary Frances Louise who both worked many hours with them to practice on stage and the memorization parts. Father Conroy, who gave a helping hand "indeed" needs a note of *Thank You* from all of the cast.

"Waiting to go on," Janet Andrews, Rita Rowe.

Judy Bartrom "making-up" Louie Machall, as Joe Schmitt and Pat Mettler look on.

Stage hands Jim Godfroy and Wayne Scheiber.

Susan Guthier, Brenda Geyer, Mary Solloway, and Linda Teusch climaxed the show with "Girl With the Golden Braids."

The Freshmen girls, Sandy Dwornicki and Kay Bir did a dance routine to the "Tin Soldier."

Bonnie Beekman, Patty Nix, Karen Bir, Sharon Eckert, Carolyn Saluke, Martha Settlemyre, Kathy Barton, Cecilia Gies harmonized to the tune of "Shine on Harvest Moon."

The Hilltop Varieties . . .

The presentation of the Hilltop Varieties was held February 13-14 in SSPP auditorium for the two grade schools. The evening performance for the public was on Sunday, February 16.

The seniors were represented by two short skits. Margaret Scheiber and Wayne Scheiber were characters in one and Marie Miller, Judy Swoverland and Ann Fink, were in the other.

The Junior class took the audience back to the roaring twenties, with five numbers. A dance routine to the tune of "Yes, Sir that's My Baby," featured Janet Simon, Carol Coughlin, Carol Petre, Kathy Rauktis, Janet Andrews, Carol Rydberg, Joyce Raney, Mary Kindler, Judy Simon, and Carol Seifert.

Following a dance routine by Janet Andrews and Carol Seifert entitled "Five Foot Two," Carol Rydberg, Jerry Emley, Joyce Raney, John Schmitt, Mary Kindler, Dave Eckert, Judy Simon, Mike Teusch, Carol Seifert, Dave Guthier, Janet Andrews, Jim Ley, Kathy Rauktis, George Scher, Elaine Barnes, Dave Kennedy, Carol Petre, and Terry Enright told us all about "Suzy" with their musical rendition of "If you Knew Suzy."

A trip to the "roaring twenties" concluded with "Side by Side" with Carol Seifert, Dave Guthier, Janet Andrews, Jim Ley, Kathy Rauktis, George Scher, Judy Simon, Mike Teusch, Carol Petre, and Terry Enright.

The Sophomore contribution to the talent show consisted of six numbers. Susie Knight, Carol Fink, and Paula Scher entertained the audience with their version of "Click Clack."

Janet Stoltz, Judy Brennan and Ann Johnson pantomimed "Sugartime."

Art Stouffs, Steve Zahn, Tom Emley, and Mark Scheiber joined voices to sing "Catch a Falling Star."

Patty Petre, Diana Ludwig, Janet Stoltz, Judy Brennan, Mary Gamble, Ann Johnson, Paula Scher, Carol Fink, Susie PeGan, Janet Bowman, Jane Martin, Janice Butts, Rita Renz, Susie Gearhart and Susie Knight danced to "26 Miles" Susie PeGan, Sharon Shape, Janet Bowman, Alyce Kastner, and Janet Stoltz gave their version of "Learning My Latin," and "Little Shoemaker."

The Freshmen displayed the following talent. Mike Amick, Tom Scher, and John Bowers with "Three Jolly Fishermen."

Here we see a group of students laughing and talking as they change classes.

SONG OF BERNADETTE

The students of H.C.H.S. attended "The Song of Bernadette." The movie was shown in Huntington, due to the request of the students, in commemoration of Our Lady's apparition to Bernadette in Lourdes 100 years ago.

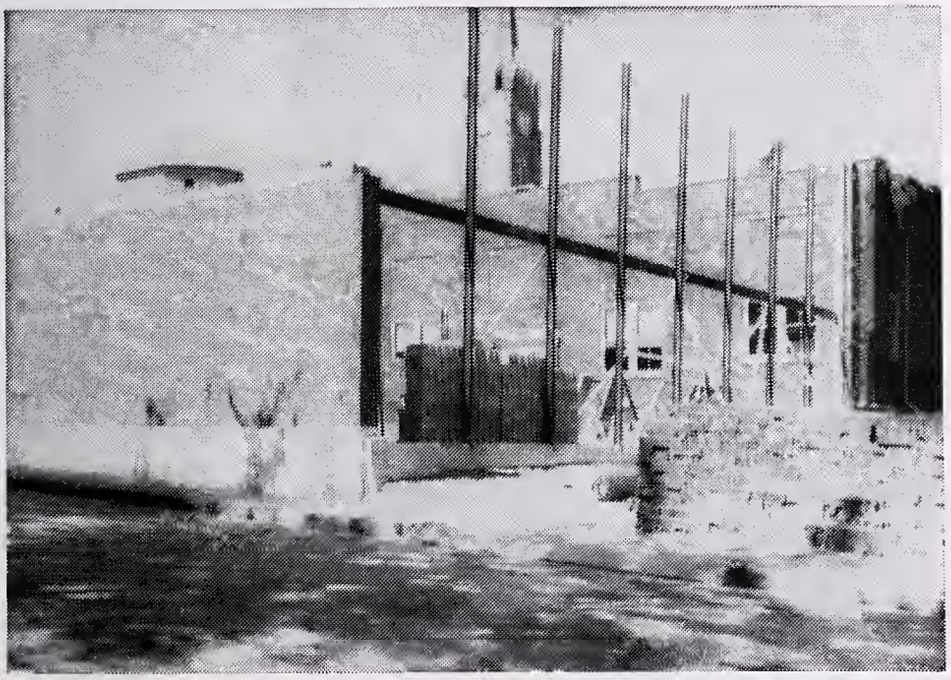

The new addition to St Peter & Pauls school was started in the spring. The above picture shows the project in its initial stages.

NOONTIME CHATTER

The noon hour is spent in many and varied manners. Here we see a group of H.C.H.S. students engaged in one of the most popular pastimes, talking over the morning's happenings.

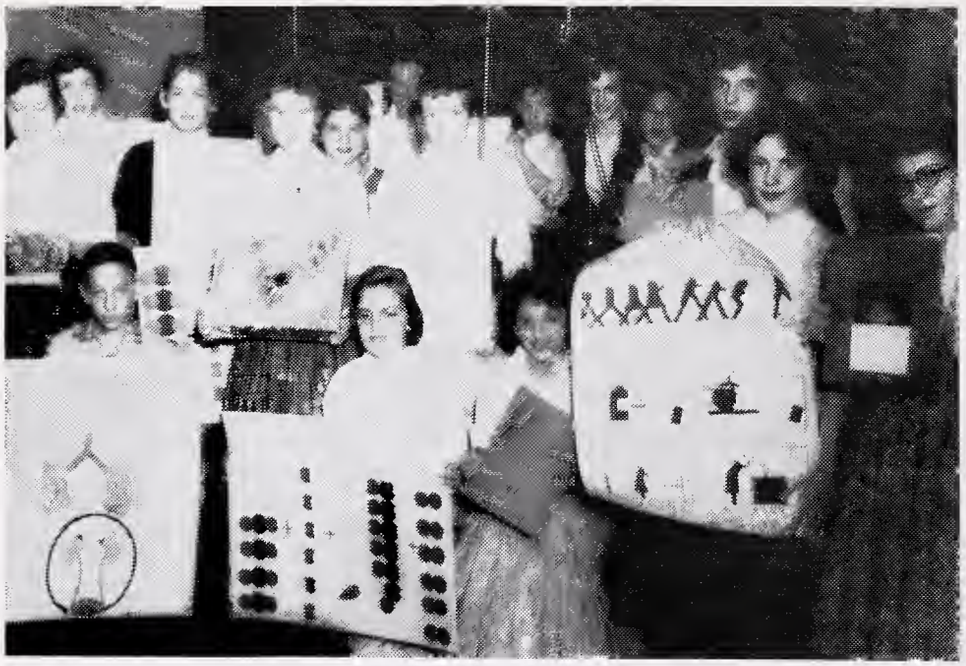

Sophomore Biology Class members made projects to end the year. Sr. John Francis, Biology teacher, was pleased with the results, some of which are shown at left.

Seniors who sold ads for the year book were Pat Ufheil, Peg Scheiber, Judy Swoverland, Judy Scheiber, Joyce Fitzgerald, Rita Rowe, Ann Fink, Sharon Bauer, Marie Miller.

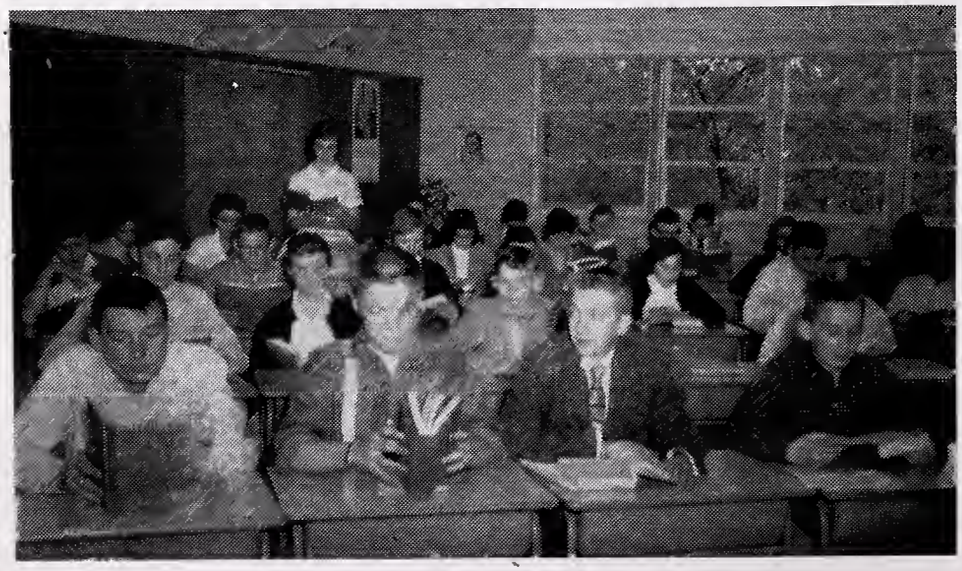

The Freshman English class, under the direction of Sr. M. Alba, enjoyed many prose and poetry selections. One of these, "The Merchant of Venice," was dramatized by the class.

Members of the Driver Training class were taught the fundamentals of driving safety by the instructor, Mr. Richard Barr. Coach Barr, Elaine Barnes, Dave Kennedy, Carol Rydberg.

Sellers for yearbook ads from the Junior class were Judy Guest, Pat Nix, Sharon Eckert, Cecilia Gies, Mary Kindler, Janet Andrews, Bonnie Beekman, Martha Settlemyre, Carol Coughlin, Kathy Rauktis, Carol Seifert, and Joyce Raney.

The Typing Class, under the direction of Sr. Francis Louise, conquered the mysteries of the typewriter.

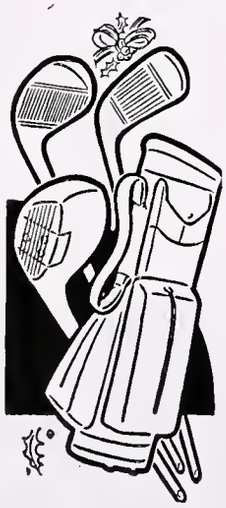

S P O R T S

Cheering Section

On October 11, 1957, in SS. Peter and Paul auditorium, three girls, Sharon Bauer, Janet Andrews, and Carol Seifert were chosen by student body as cheerleaders for the 1957-58 basketball season.

On October 29, 1957, they organized and conducted the first of the year's bloc practice, which was composed of 16 Freshmen, 23 Sophomores, 20 Juniors, and 10 Senior girls. Everyone agreed on wearing black long-sleeved sweaters and white collars. All the girls except the Seniors wore black skirts. They wore gold skirts.

On scheduled occasions as the Holiday Tourney, black sweaters, white collars, black skirts and white gloves were worn by the cheering bloc. For all of the Holiday Tourney the traditional black and gold streamers were carried. At the Sectional on March 1, 1958, black skirts, black sweaters, white collars, white gloves, and white sailor hats were worn.

The cheering bloc proved not only to be a very special attraction, but also to be a successful project and the students at H.C.H. will look forward to the continuation of this event for the term of 1958-59.

Cheerleaders

Huntington Catholic students elected senior, Sharon Bauer, and juniors, Janet Andrews and Carol Seifert as Rambler cheerleaders. This is both Janet's and Carol's first year as cheerleaders. Sharon has been Rambler cheerleader two consecutive years.

For the basketball season the girls were attired in black felt skirts, black V-neck sweaters, and gold blouses. Their alternate outfits were white cord skirts, black V-neck sweaters, and white dickies.

Throughout the season the cheerleaders were a means of support to the team. They faithfully attended all games expressing their loyalty to Huntington Catholic.

Coach Barr talking the new season over with his returning lettermen, Dick Teusch, Steve Frick, Wayne Scheiber, Skip Kroeger and Mike Dillon.

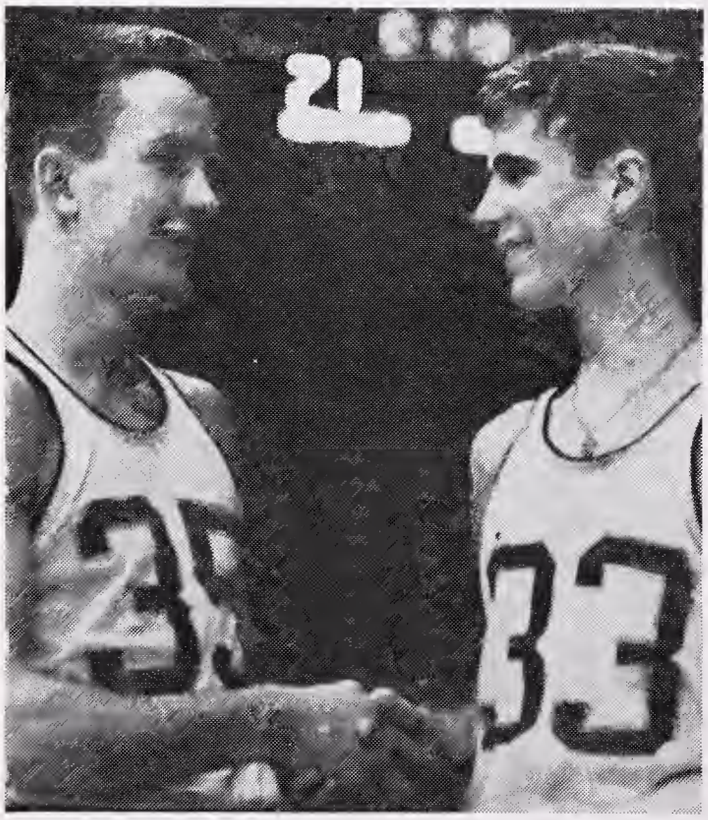

Steve Frick and Skip Kroeger shaking hands after record-breaking game.

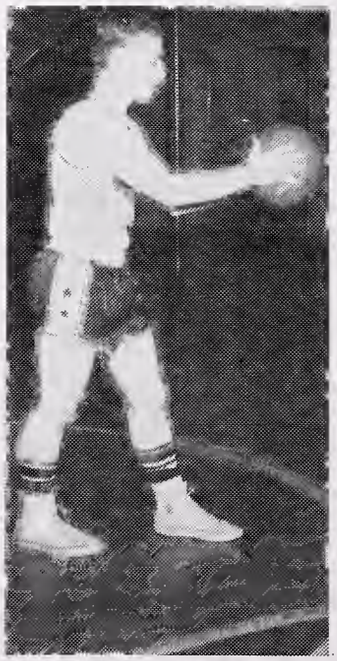

Dave Guthier ..... **11 points**

Mike Dillon .....**153 points**

The Ramblers . . .

Scoreboard

Rams 63 Warren 54
Rams 45 Clear Creek 53
Rams 72 Bippus 48
Rams 55 Township 61
Rams 102 Lancaster 71
Rams 55 Monmouth 50
Rams 61 Decatur Catholic 64
Rams 68 Andrews 82
Rams 71 Anderson 61
Rams 44 Marion Bennet 46
Rams 67 Rock Creek 50
Rams 62 Roanoke 51
Rams 73 Township 70
Rams 66 Union 61
Rams 44 Lancaster Wells 65
Rams 64 South Whitley 60
Rams 71 Nobel Twp. 63
Rams 71 Lafontain 76
Rams 52 Clear Creek 54
in the Sectionals

Skip Kroeger
.....286 points

Steve Frick
.....396 points

Wayne Scheiber
.....116 points

Russel Teusch
..... 30 points

John Schmitt
..... 94 points

Jim Godfroy
.....144 points

Top Row — Left to right: Dave Eckert, Bill Millner, Jerry Emley, Steve Zahn, Dick Scheiber, Bob Bartrom. Bottom Row — Jack Godfroy, Mark Teusch, Danny Bickel, Mike Amick, Tom Becker.

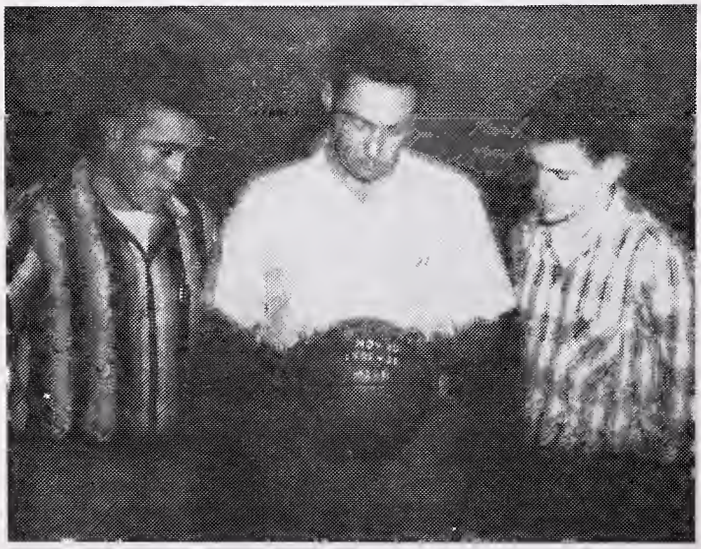

Student Managers — Left to right: George Scher, Coach Barr, and Dave Teusch.

Athletic Club Officers — Left to right: Mike Dillon, vice-president; Dave Eckert, president, Mike Daly, secretary-treasurer.

Individual pictures—left to right: Wayne Scheiber, Don Kastner, Skip Kroeger and Mike Dillion.

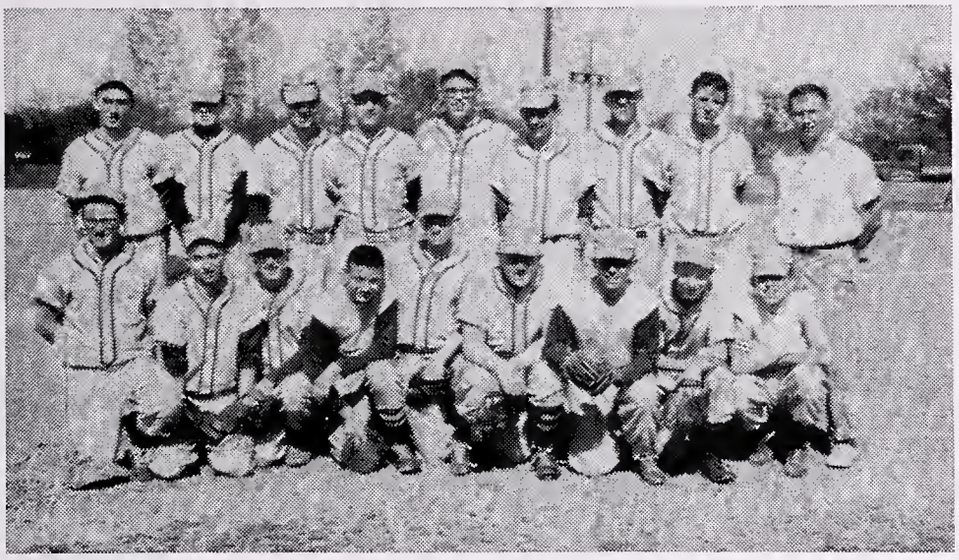

Bottom Row—Dave Eckert, Don Kastner, Jack Godfroy, Mike Amick, Mike Dillon, George Scher, Mark Teusch, Dan Bickel, Liston Smith. Top Row—Wayne Scheiber, Dick Scheiber, Dave Guthier, Bob Briggs, Jerry Emley, Dave Kennedy, Bill Millner, Skip Kroeger, Coach Dick Barr.

More individual pictures—left to right: Dick Scheiber, Danny Bickel, Mike Amick, Jack Godfroy and Dave Eckert.

Track Team

Top Row—Left to right: Father O'Toole, Tom Becker, Jim Ley, Bill Millner, Bob Briggs, Coach Barr. Kneeling: Mike Dillon, Dick Scheiber, Dave Kennedy, Mike Amick.

Girls Physical Ed.

Top Row—Jean Guthier, Second Row—Marjorie Holzinger, Jane Martin, First Row — Janice Butts, Diane Ludwig, Rita Renz.

Members of the Athletic Club are: Mike Daly, Liston Smith, Dick Scheiber, Dave Guthier, Bill Millner, Dave Eckert, Mark Teusch, John Schmitt, George Scher, Dave Kennedy, Dick Ehler, and Bob Bartrom.

Athletic Club

Inter Class Tourney

Winning Senior Cheerleaders were: Pat Ufheil, Judy Swoverland.

Working on a poster for their "Mountain" team are three Sophomore artists, Alyce Kastner, Sharon Shape, Janet Bowman.

Runner-up Sophomore Cheerleaders were: Susie Knight, Susie PeGan, Judie Brennan, Janet Stoltz.

Junior Cheerleaders: Top — Kathy Rauktis, Connie Landstoffer. Bottom — Joyce Raney, Elaine Barnes.

Freshman Cheerleaders were: Betty Ley, Brenda Geyer, Marilyn Eckert, Mary Solloway.

Athletic Banquet--

The fourth annual athletic banquet was held March 23 in St. Mary's hall. Mr. R. Eugene Wall acted as master of ceremonies. Mr. Al Lindahl, coach at Decatur Catholic was the featured speaker for the event.

Coach Richard Barr was introduced by Father Charles Ueber, Huntington Catholic athletic director, and Mr. Barr introduced the team and gave a review of the year's activities.

Jerry Emley was presented the annual sportsmanship award and the JV Free Throw went to Bob Briggs.

Seniors Steve Frick, Skip Kroeger, Wayne Scheiber, Jim Godfroy and Dick Teusch were given athletic Jackets and varsity monograms. Major monograms went to Juniors Dave Guthier, John Schmitt, Sophomores Mike Dillon, Mike Daly.

Receiving minor awards were Juniors Dave Kennedy, Dave Eckert, Jerry Emley, Sophomores Dick Schieber, Bob Briggs, Bill Millner, Steve Zahn, Mark Teusch. Freshmen Liston Smith, Jack Godfroy. Other awards to managers, George Scher, Dave Teusch and Robert Bartrom, Sharon Bauer, Janet Andrews and Carol Seifert were presented with cheerleading letters.

Coach Barr

Coach Barr and Steve Frick

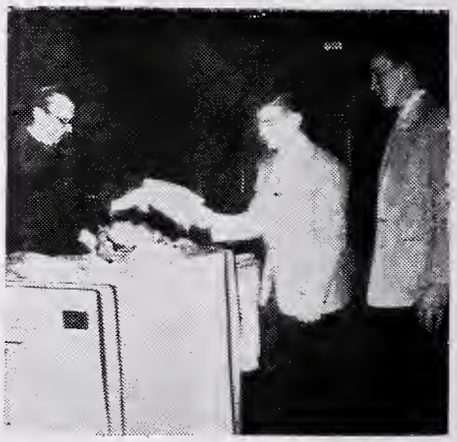

Father Ueber, Dave Guthier and John Schmitt

Steve Zahn

Mike Daly

Jack Godfroy

Carol Seifert, cheerleader, receives letter from Father Ueber.

Cheerleaders smile at banquet. Sharon Bauer, Carol Seifert and Janet Andrews.

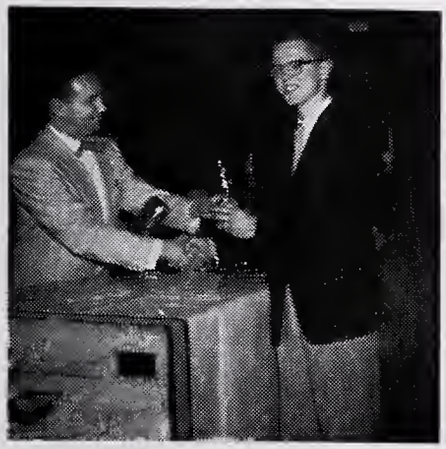

Coach Barr presents award to Jerry Emley.

John Schmitt receives letter.

High school girls serve guests at Athletic banquet.

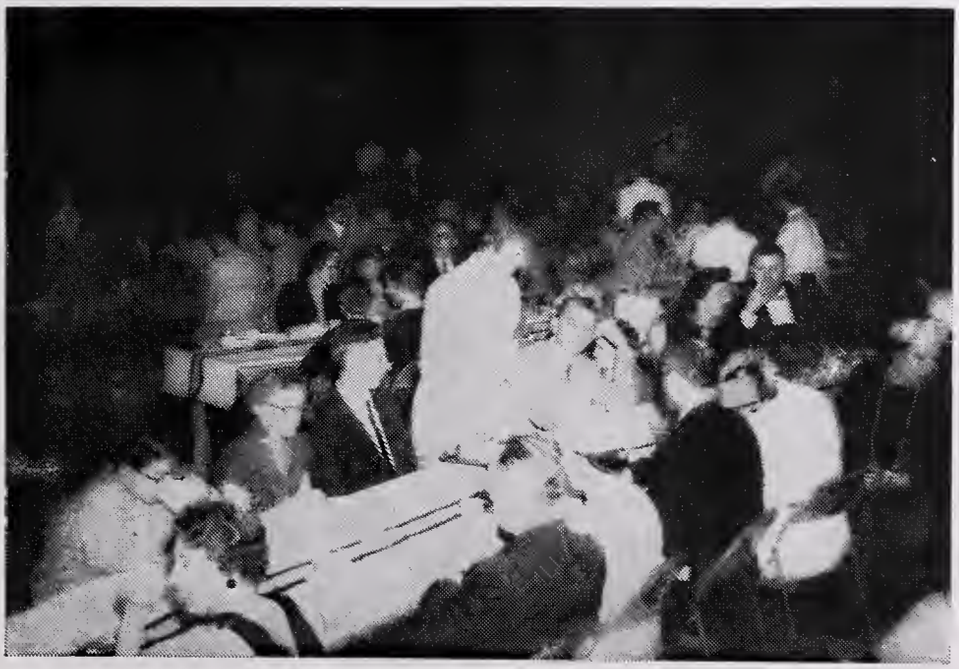

Father Ueber presents letter to Dick Scheiber.

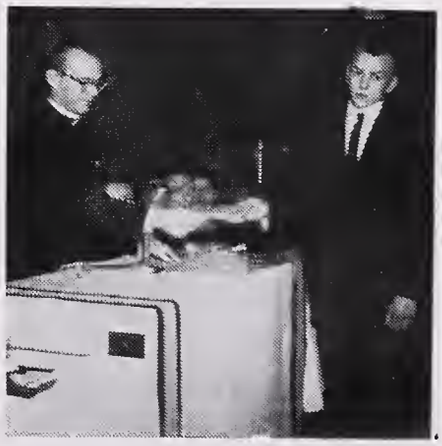

'58 SOCIAL

Students "Rip It Up" at the S.M.Y. sponsored Jim Keefer Hop.

The "After Game Parties" held for the purpose of aiding each class treasury, were sponsored by the P.T.A. with the help and direction of the class sponsors.

The boys, Bill Millner, Steve Zahn, and Tom PeGan, battle it out in a hot game of ping-pong at one of the after game parties.

Each Friday night the Saint Mary's Youth club sponsored a party in the Saint Mary's hall for all the students. Here we see them dancing to the music of records furnished by the club and several students.

Holiday Dance . . .

St. Mary's Hall was the scene of the third annual Christmas Dance held December 26, from 9:00 P.M. to 12:00 P.M. Entertainment was provided by Dick Scott and his Orchestra.

Arrangements for refreshments and decorations were taken care of by the P.T.A., who sponsored this semi-formal dance, and the presidents of the individual classes with their committees.

The price was $1.00 per person for H.C.H. students and their guests.

Beta Club Pledge

I solemnly declare — that I shall always strive to hold fast to the principles of honesty; — to constantly endeavor to maintain a creditable record; — to cultivate in my life and conduct — the principles which the National Beta Club —is organized to encourage. — I further pledge myself — to co-operate with the members of this club — in the promotion of a sense of individual responsibility to our school, — community, State and Nation; to make right the master of might — and to consecrate our comradship — to mutual helpfulness — and to the betterment of our fellow-students.

Beta Club

The Beta Club, Huntington Catholic's honor society, profotes the ideals of honesty, service, and leadership among the students and recognizes their achievements. To gain entry in and remain in the Beta Club a student must maintain a "B" average.

A banquet was held for the incoming members at the first of the school year. The members were formally installed at exercises before the entire student body in December. During these exercises, the Beta Club pledge was taken by the new members.

Projects during the year included a bake sale sponsored by the group. During the Honor Day exercises a gift of $50 was presented to the school by the President, Peg Scheiber.

This year's officers are: Peg Scheiber, president; Pat Mettler, vice-president; Ann Fink, secretary; Martha Settlemyer, treasurer.

GRADUATION

Hail, Graduates

Honor Day, 1958

On Sunday, May 18, the Honor Day Program was held at 8 p.m. in SSPP Auditorium. Father Lawrence O'Toole, asscistant pastor at St. Mary's parish addressed the students, their parents, and friends. Father Roesler, pastor of SSPP parish, presented the awards.

Certificates and awards of honor were presented to Helen Ann Fink and Marie Miller, validictorian and salutatorian of the class of 1958. Their scholastic record over four years of high school placed them highest in their class.

Certificates and awards of honor were presented to the following students who earned a total of 66 honor points for scholastic year: Sharon Bauer, Marie Miller, and Helen Ann Fink.

Certificates and awards for cheerful service, cooperation, and good school spirit were given to the following students.

Senior: Pat Mettler, Rita Rowe.

Junior: Denny Holzinger, Theresa Nicholson.

Sophomore: Steve Zahn, Susan PeGan.

Freshman: John Johnson, Mary Wall.

Awards were presented to those Seniors who had earned 20 or more points through participation in school activities during their four years in high school: Marie Miller, Helen Ann Fink, Pat Ufheil, Peg Scheiber, Sharon Bauer, and Rita Rowe.

The commerce award was given to the fellowing students for having written shorthand consistently with 95 per cent accuracy in transcription at the rate of 100 words per minute. Judy Scheiber, Pat Ufheil; 120 words per minute, Sharon Bauer; 140 words per minute, Marie Miller; in typing, at the rate of 65 words per minute: Marie Miller; in bookkeeping, for superior proficiency, an award was given to Sharon Bauer.

Certificates were presented to these students who because of their scholastic record have obtained membership in the National Beta Club during this scholastic year: Judy Brennan, Susie Knight, Carol Fink, and Sandy Dwornicki.

Certificates and merit pins issued by the Catholic Students Press Association were awarded to the following students for their industry and help in the production of the school paper and the Rambler Yearbook: Ann Fink, Marie Miller, Rita Rowe, Bonnie Beekman, Katherine Rauktis, Carol Seifert, Carol Rydberg, Janet Bowman, Susan PeGan, Paula Scher, Sharon Shape, Janet Stoltz.

In the oratorical Contest and the Essay Contests annually sponsored by the Knights of Columbus, the following students were presented with awards that were bestowed by the K. of C. and through the courtesy of Bowers Jewelry Store.

Dave Guthier was presented with a plaque and an award for delivering an excellent paper in the Oratorical contest. For winnin gthird place in the same contest, Terry Enright was presented with a plaque.

As first place winner of the K. of C. Essay contest, an award was given to Terry Enright. Paula Scher was awarded with a pen and pencil set for placing second in the same contest.

Susan PeGan was presented with a certificate of award for winning a prize in a 2,000 word essay contest on Muscular Dystrophy.

Janet Bowman was given a certificate for winning first place in the local Voice of Democracy Contest.

For winning first place in the local Rotary Oratorical Contest, a certificate of award was given to Paula Scher.

Carol Rydberg was presented with a certificate of award and a $25 bond in recognition of the excellent speech delivered in the American Legion Oratorical Contest.

SPORTS AWARDS

The Central Indiana Catholic Conference Award was presented to Bernard Kroeger. Senior jackets were awarded to the following: Steve Frick, Skip Kroeger, Wayne Scheiber, Jim Godfroy, and Dick Teusch.

Major basketball awards — JUNIORS, Dave Guthier, John Schmitt; SOPHOMORES, Mike Dillon, Mike Daly.

Free throw trophy in varsity basketball—Jim Godfroy.

Major basketball awards—SENIORS, Bernard Kroeger, Wayne Scheiber, Donald Kastner; JUNIORS, Dave Eckert, Richard Ehler, George Scher; SOPHOMORES, Robert Briggs, Michael Dillon, William Millner, Richard Scheiber.

Minor basketball—JUNIORS, David Eckert, Jerry Emley, David Kennedy; SOPHOMORES, Robert Briggs, William Millner, Richard Scheiber, Mark Teusch, Stephen Zahn; FRESHMEN, Jack Godfroy, Liston Smith.

Minor baseball — JUNIORS, David Eckert, Richard Ehler, George Scher; FRESHMEN, Michael Amick, Liston Smith.

Major track — JUNIORS, David Eckert, Jerry Emley, David Kennedy; SOPHOMORES, Michael Dillon, William Millner, Mark Teusch.

Minor track — SOPHOMORES, Robert Briggs; FRESHMEN, Thomas Becker, Jack Godfroy.

The cheer leaders were given certificates for their service during the year: Sharon Bauer, Carol Seifert, Janet Andrews.

For fatihful service these students have earned a certificate Major for manager of basketball, baseball, track, David Teusch.

Major for manager of basketball and Minor for manager of track, George Scher.

Minor for manager of basketball, Robert Bartrom.

Terry Enright, Stephen Zahn, John Kennedy, and Robert Bartrom were awarded a certificate for a minor in golf.

Junior-Senior Prom

The 1958 Junior-Senior reception was held at SSPP auditorium on May 20.

The decorations corresponded with the theme in as much as there were stars and clouds which added to the setting.

Couples danced around a beautiful fountain in the center of the room. Delicate spring flowers surrounded the trellises. A May Altar was erected for the purpose of honoring The Blessed Virgin who is the silent, but rightful guest at all H.C.H. social affairs.

Elected by the Junior Class as King and Queen of the Prom were Louis Machall and Margaret Scheiber.

Music for the dance was furnished by Rex Steffy and Orchestra.

Previous to the Prom, the banquet was held. Dave Guthier, vice president of the Junior class, gave the welcoming address and it was received by Louis Machall, Senior class president. The Senior Will was then read.

Father Ueber and Father O'Toole gave the opening and closing grace.

Following the Prom a gala evening of parties was planned and chaperoned by the Junior Parents and students.

It's "Twilight Time" and everyone is dancing.

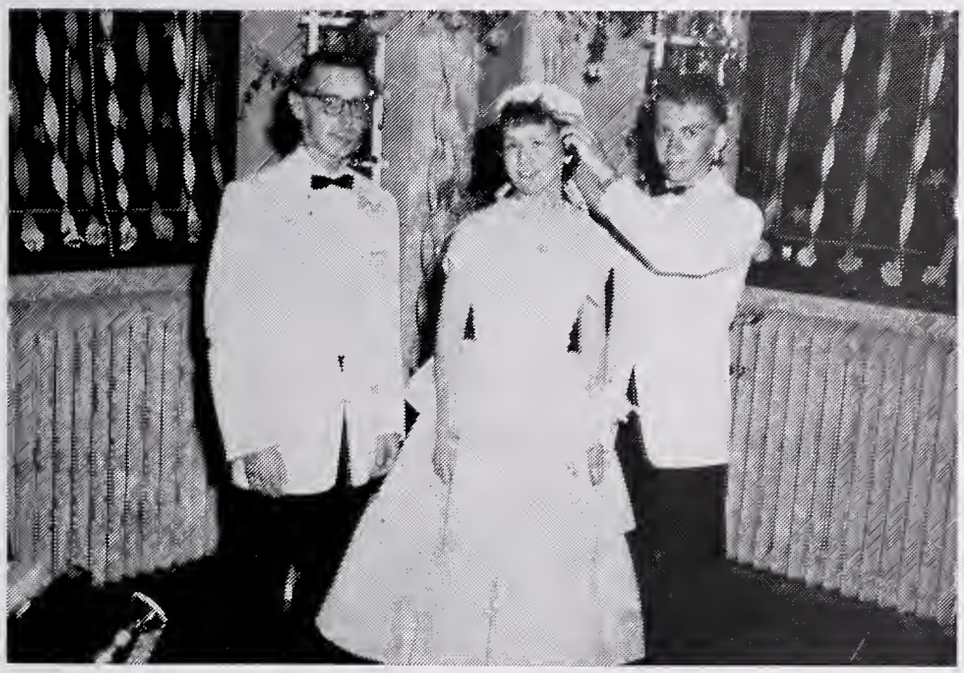

The King and Queen of the Prom, Louis Machall and Peg Scheiber, being crowned by David Guthier.

Another scene from the 1953 Prom.

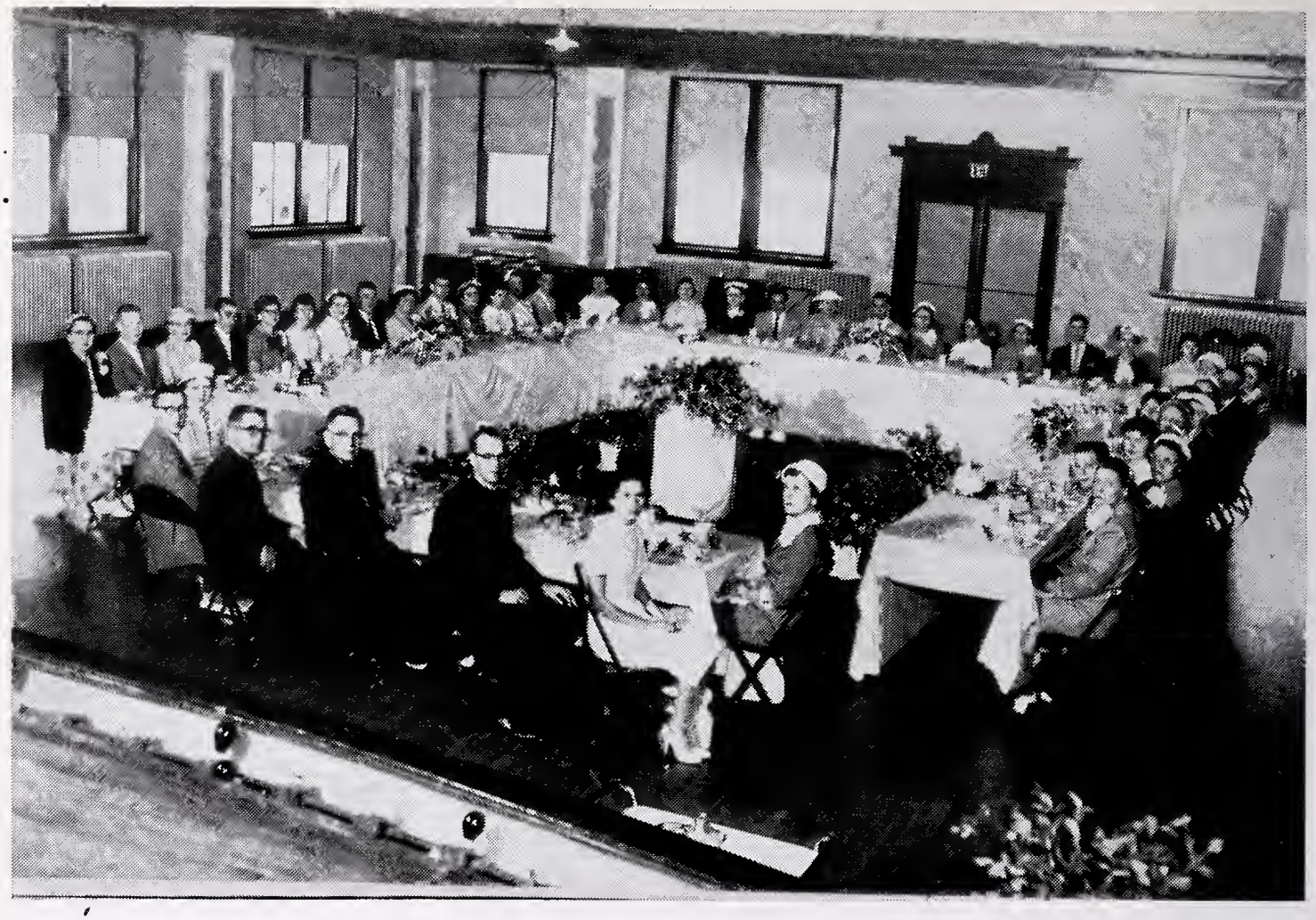

Senior Mothers' Breakfast

The mothers of the graduating class are given special honor by the berakfast on the Friday morning of Senior week. This is the last formal activity before Commencement exercises. Preceding the breakfast, the mothers, along with the Seniors in Formal cap and gown, attend Mass and receive Holy Communion in a body at the eight o'clock Mass at St. Peter & Paul's Church.

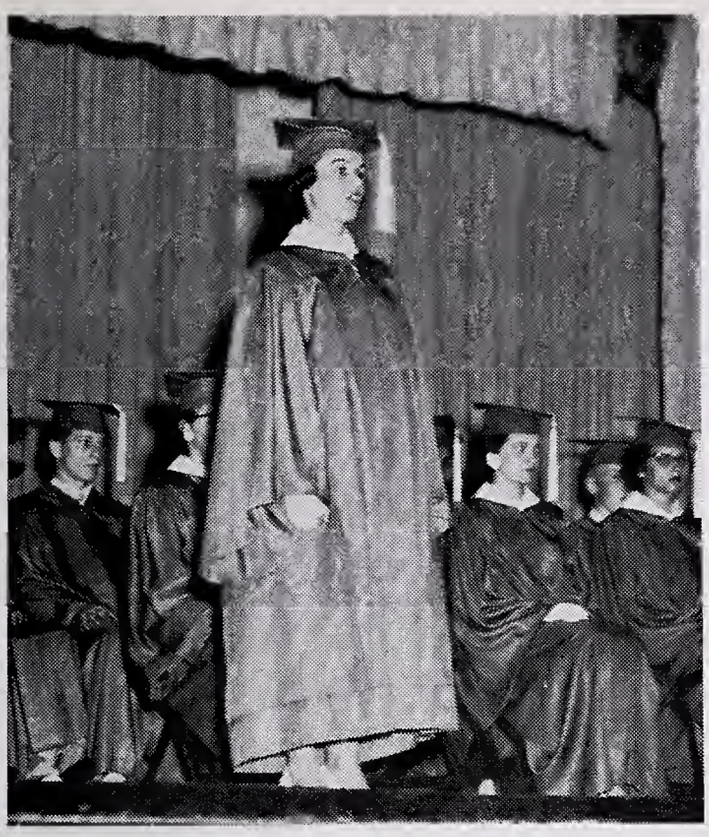

Ann Fink delivers the Valedictory address.

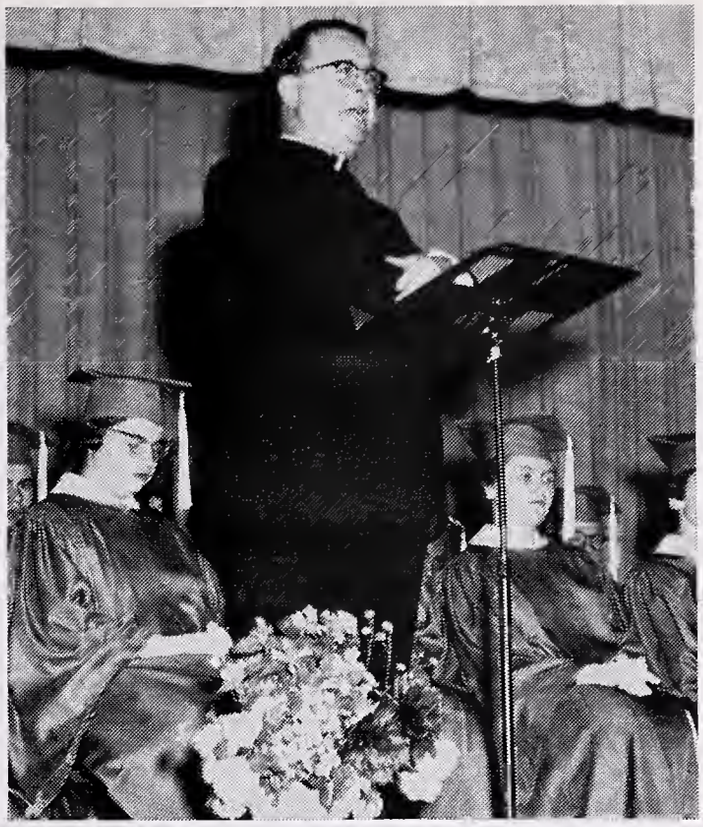

Fr. Hayes, pastor of St. Joseph's Church in Roanoke, delivers the Commencement address.

Fr. Ueber and Fr. Roesler prepare to hand out diplomas to the graduates of the class of 1958.

Marie Miller delivers the Salutatory address.

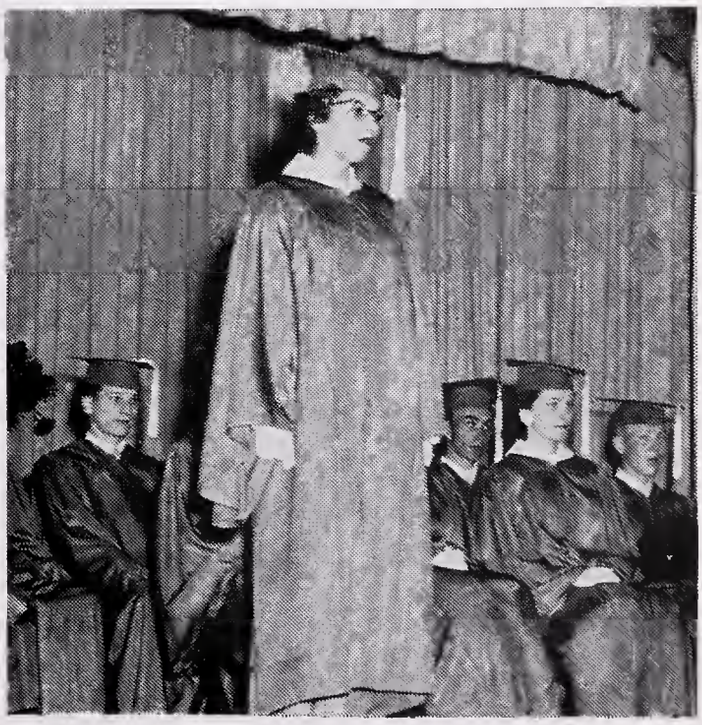

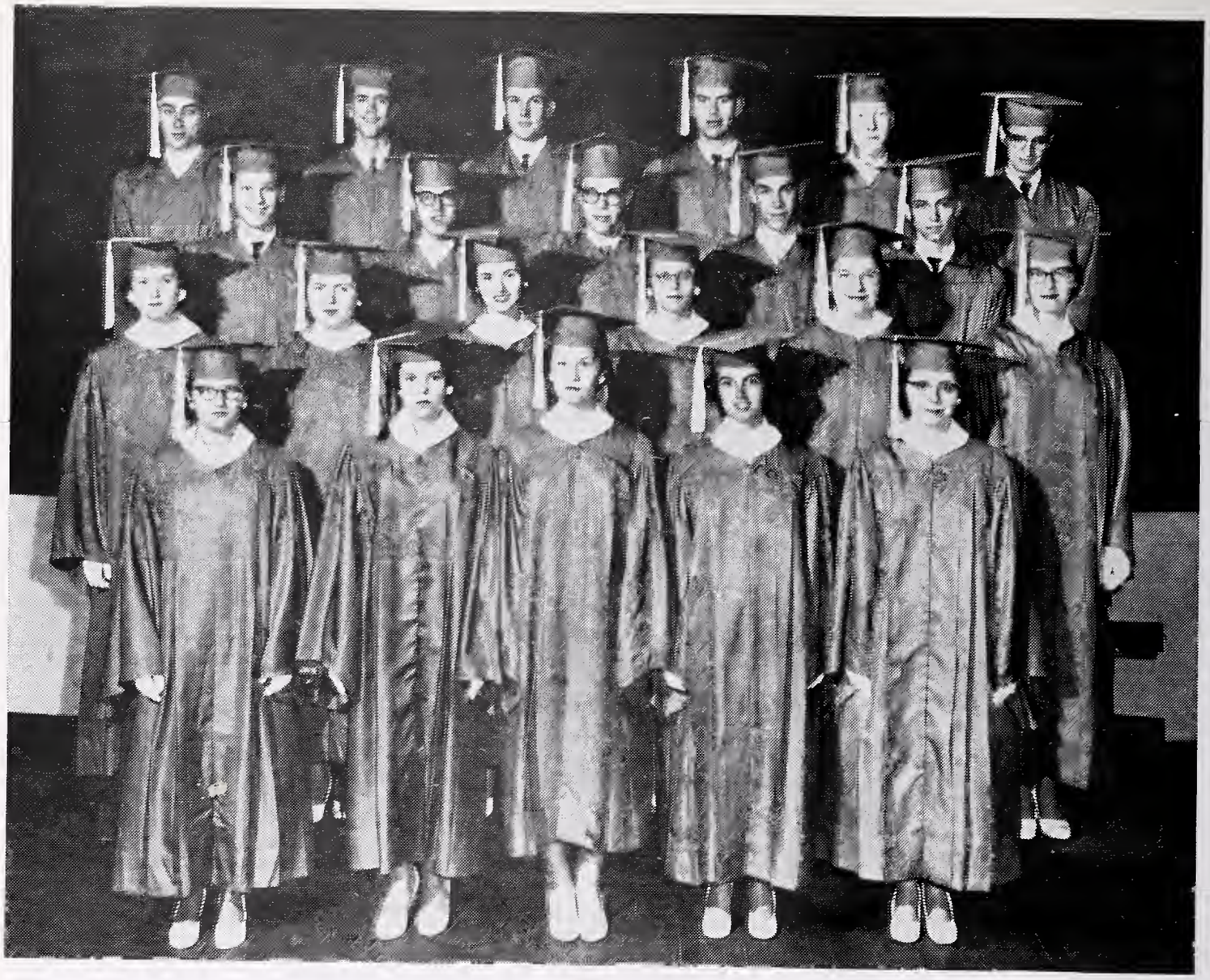

Formal Graduation Picture: **Front First Row;** left to right: Susan Fisher, Judith Swoverland, Margaret Scheiber, Ann Fink, Rita Rowe. **Second Row:** Sharon Bauer, Mary Ann Schaffer Joyce Fitzgerald, Marie Miller, Judith Swoverland, Patricia Ufhiel, **Third Row:** James Godfroy, Louis Machall, Patrick Mettler, Lawrence Waikel, Don Kastner, **Fourth Row:** Wayne Scheiber, Bernard Kroeger, Steven Frick, Russel Teusch, Joseph Schmitt, James Bickel.

SPONSORS

Bailey's Mortuary
35 West Park Drive

Bowers' Jewelry
Parkmoor

Community State Bank
222 North Jefferson

Ditzler-Kelly Lumber Co.
904 East State Street

Hart and McNulty
525 Guilford Street

Huntington Laboratories, Inc.
968 East Tipton Street

Husar Cigar Company
46 East Franklin Street

Indiana Gas and Water Co. Inc.
347 W. State Street

Knights of Columbus
21 East Market Street

Knights of Columbus
(Fourth Degree)
21 East Market Street

Kroeger Funeral Home
955 Cherry Street

Parent-Teacher Association
Huntington Catholic High School

Polar Bear Drive-In
First Street

Public Service Company
417 West State Street

Rickert Studio and Camera Shop
223 East Market Street

Holy Name Society
Saint Peter and Paul

Rosary Sodality
Saint Peter and Paul

Rosary Sodality
Saint Mary

PATRONS

Bailey Investment Co. Inc.
450 North Jefferson Street

Barnhart's Book Store
16 East Market Street

Becker and Sons Monuments
207 West State Street

Bowers, Bowers, and Palmer
1 Community State Bank Bldg.

Brock's Hat Shop
309 North Jefferson Street

Brown and Rowe
323 North Jefferson

Dille and Wise Office Supplies
308 North Jefferson Street

Double Dip Cafeteria & Locker Service
215 East Franklin Street

Dupriest Jewelry Store
514 Jefferson Street

Erie Department Store
817 East Market Street

Hedges Typewriter Service
26 North Jefferson Street

Hoffy's Wheel Alignment
1249 First Stret

Hosiery Box
Parkmoor

Huntington Paint & Wallpaper Co.
338 North Jefferson Street

Huntington Radio and TV Service
20 West Market St.

Indiana Smoke House
20 North Jefferson Street

Jones Jewelry Store
327 North Jefferson Street

Kitchen Maid Service Company
36 East Franklin Street

Kriegbaum and Sons Implements
224 East Franklin Street

D. Marx and Sons Clothing
319 North Jefferson Street

Joe Mettler Insurance Agency
616 North Jefferson Street

Millers' Fashions
305 North Jefferson Street

Moon & Moon Dry Cleaning Service
335 Poplar

Van P. Murphy & Company
Community State Bank Bldg.

R. E. M. C.
419 Poplar Street

Schiff Shoe Store
541 North Jefferson Street

Schroeders Shoe Store
331 North Jefferson Street

Sealtest Central Division
435 West State

Sears & Roebuck Co.
35 West Market Street

Smith's Furniture Company
312 North Jefferson Street

Standard Dairy
Goshen Road

Tackle Box
Market Street

Valley Paint & Wallpaper Store
510 North Jefferson Street

Eldon Ware, Women's Apparel
210 North Jefferson Street

Wissel's
North Jefferson Street

Zahm's Dry Goods
825 East Market Street